

There is a place for you at Beth El. We Belong Together.

Beth El Newsletter
May (Iyar/Sivan) and June (Sivan/Tammuz) 5781



Join us in celebration and song as we honor our past and step into our future

May 26, 2021 • 7:00 pm

Virtual Concert and
“Walk Down Memory Lane”
Presentation

Featuring

Award Winning Songwriter
Michael Hunter Ochs

In Performance with
Hazzan Alisa Pomerantz-Boro
And Special Guest Choirs From





bethelsnj.org/togetherinharmony

**BEING JEWISH WITH THE
NEW YORK METS**



In celebration of his 50th birthday, Hazzan David Tilman participated in the New York Mets Dream Week, a one week of intensive of baseball activities in Port St. Lucie, Florida. In addition to great training, painful injuries, and a million laughs, Hazzan Tilman’s Jewish identity surfaced many times and added to his Mets baseball experiences. Hazzan Tilman joins us on Zoom to share stories from his experience in this program with 70 other middle-aged and older men who wanted to play baseball with their childhood heroes. His presentation is illustrated with wonderful photographs from this exciting week.

Thursday, May 13. 6:30pm
Presented by KaHal at no charge
RSVP: bethelsnj.org/tilman



SHAVUOT

Evening of Sunday, May 16
Monday, May 17
Tuesday, May 18 (Yizkor)



Hazzan Alisa Pomerantz-Boro

Zeh HaYom Asah HaShem, Nagillah V'nism'cha Vo! This is the day that Gd has made, let us exult and rejoice in it! (Psalm 118)

This is one of my favorite passages in our liturgy. At our Shirley Mangel Morning Minyan this morning, on my birthday, I chanted these words during *Hallel* for *Chol HaMoed Pesach*. I love to focus on these words as a reminder that every day is a gift. Not only on our birthdays, but every day, we can choose to rejoice in the blessings of that day. Whenever I am having a particularly difficult day, it helps me live each day with a feeling of gratitude. This has been a year of hardships and these are not easy times. Sometimes, it feels that nothing can fully prepare us for everything we are going to face.

We need to have the strength and courage for all of the extraordinary events which come our way. One coping mechanism is for us to fill our days with empathy and caring. Our Beth El rallying cry, "We Belong Together" guides us to build relationships and connect with others. It has been a blessing to watch friendships blossom during this unprecedented time. It is easy to spot gems all around us and notice strength in others that can inspire us. Remember that *your* strength can and will be noticed as well and serve as a source of inspiration for those around *you!*

This year, we have been celebrating 100 years of our history as a Beth El community. There is a passage in the *Zohar* which states: "There is nothing in the world that has no voice." All of us have something unique about us, something that distinguishes us from everyone else. Every person can contribute their own gifts to enrich the community. As we reflect on the

past, celebrate the present and look toward the future, I wanted our shul to have a new prayer that we can share together during services. It has always been my dream that through song, prayer, music, and acts of loving kindness, we can continue to grow even closer to each other, to our shul, to our Jewish heritage, our Torah and to Gd.

The newly commissioned piece is called *Refuah Shlaymah*, A Healing Song. As we continue to pray for complete healing of our hearts, bodies and spirits, together we will sing "*Refuah Shlaymah*, knowing that *Refuah* means healing and *Shlaymah* means complete, whole and peaceful. You will hear the world premiere of *Refuah Shlaymah* as part of our celebratory gala concert on May 26, **Together in Harmony**, featuring composer Michael Hunter Ochs. It has been a gift to work with Michael to craft a meaningful celebration to mark this milestone where you will be treated to many voices, memories and surprises!

I would like to thank everyone who has worked so hard to help plan the events surrounding our 100 year celebration, headed by our co-chairs; Lynn Goldman Paul, Abby Belafsky, and Joan Feinberg. A huge shout out to our Engagement Director extraordinaire, Melissa Leibowitz, to our Executive Director, Josh Laster, and to all of Team Beth El for pulling all of the pieces together.

Our sages teach us that we are obligated to recite 100 blessings every day.

One of the greatest blessings in my life is being a part of our Beth El family and I look forward to hearing all of your voices join together in good health and harmony for many years to come!

Grateful, as always,

Hazzan Alisa Pomerantz-Boro

SHARE YOUR MEMORIES OF BETH EL

Help us remember the past 100 years!
Send your memories to photos@bethelsnj.org



Welcome To the World!



Raphael Brent Appel
Son of Jodi & Doug Appel
Grandson of June & Steve Eisner
Great-grandson of Lila Eisner

Charles Elijah Thomas
Great-grandson of Selma Ellis

Jordan Harris Goldfarb
grandson of Michele & Jeffrey Kahan

Jaxon Reign Lieberman
grandson of Carole & Jules Lieberman

Lela Zoe Stahl
great-granddaughter of Shirley Wander

PRESIDENT'S MESSAGE

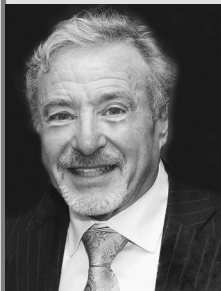

Stuart Sauer
President

Congregation Beth El is celebrating 100 years of serving the South Jersey Jewish community. I am honored and proud to help lead our synagogue into the next century as the incoming president. For

generations, our clergy, teachers, leaders, and volunteers have inspired and touched so many families. Our Jewish identity, religious observance, learning, and inclusion is the heart and soul of our great synagogue. I look forward to being a part of Congregation Beth El's leadership as it continues to grow, thrive, and evolve for many years to come.

One of the many ways Congregation Beth El is moving forward is the creation of Sulam For Strategic Planners (SSP). Through a series of congregational surveys, community conversations and committee meetings, we are ready to move forward in presenting this strategy. Parts of the plan to enhance our operations include Finance, Learning, Membership, Tzedek, Volunteer Engagement, and Communications. The congregation's participation and involvement in this endeavor is key to the success of this project. Please stay tuned for future updates as we begin to implement this ambitious and workable program.

One year ago, no one ever imagined we would need to lock down the building to our members. Yet, we were able to pivot from in-person connections with our families, clergy, and staff to a virtual world. A credit to the leadership in the ever-evolving challenges as we strive to overcome the pandemic. Our synagogue has done an exceptional job keeping our community connected. As we move forward, we are beginning to see a pathway out of this pandemic and a return to completely opening our doors once again.

My sincerest thanks to Karen Schlessel, our outgoing president. Karen has display tremendous strength, courage, and kindness during the last 2 years. Her role as president has inspired me to continue the vision and energy to ensure our congregation's ongoing progress and resilience. To the incoming Executive Committee and Board of Trustees, I look forward to working together as we begin our new leadership roles. Thank you to Rabbi Krupnick, Hazzan Pomerantz-Boro, Rabbi Green, Josh Laster, Rabbi Marshall, Ayelet Mittelman, Stacy Manning and the entire staff for your support and efforts. We are fortunate to have such a talented team of professionals. Most important, thank you to our members for your ongoing commitment and generosity that helps make our synagogue a warm and welcoming community. We belong together as we move forward to ensure a bright and productive future. Stay safe, healthy, and Zei Gesunt, Be Well!

EXECUTIVE DIRECTOR'S MESSAGE



Josh Laster
Executive Director

In Karen Schlessel's first Beth El News article as President, she shared that her vision was "to make Beth El even warmer and more welcoming." At the time that article was published, there

was no way to know that during the second and final year of her presidency, we were going to get the unique opportunity to (continue to) implement her vision while figuring out how to maintain operations in the face of a global pandemic.

Typically, when a new president starts their term, they already served as an officer of our Executive Committee, and they are familiar with the ins and outs and the ups and downs of all that is Beth El. A president would never expect a global pandemic to halt operations and cause a synagogue that for all intents and purposes is sailing smoothly along with worship, education and programming to all of a sudden implement all new processes and procedures for engaging our members.

Karen, who I will unhesitatingly refer to as our fearless leader, supported our clergy, staff, and lay leaders while keeping a keen focus on her vision. With every opportunity to welcome people online on various platforms or in person when allowed, Karen kept her smile and her optimism as our stalwart president. She weathered this first year of the pandemic, side by side and step by step as part of our team, and I am appreciative of her leadership and proud of what she accomplished and maintained during her 2 year term.

In that same article, she ended by saying, "You are better because of Beth El, and Beth El is better because of you." I'll close this article by saying, not only is Beth El better because of you; Beth El is better because we had Karen Schlessel as our president during the most trying times ever experienced by our community.





Rabbi Nogah Marshall
Educational Director

"Todah Rabbah!" Thank You!

Judaism commands us to teach our children the Mitzvot of the Torah, for the Torah is the essence and foundation of Judaism. We here at Beth El realize that

just as the Torah is the foundation of Judaism, our teachers in our ECC, Religious School, and Hebrew High School are the foundation of our future. And just as we are not complete without the Torah, our schools would not be complete without our amazing teachers. The first word of the Torah is the word Bereshit that begins with the letter bet and the last letter of the Torah is Yisrael and ends with the letter lamed. If you switch these letters around, they spell the word, lev, which means heart. This is what all of our teachers do when they teach, they act from the heart.

A little over a year ago our teachers in the ECC, Religious School, and Hebrew High School transformed their classrooms overnight into remote classrooms. I could not be more proud of all of our teachers who stood up to the challenge and successfully continued to nurture and engage all of our students. Our teachers continue to amaze me every day throughout this most unpredictable and trying year by learning new techniques and strategies to engage our children in the classroom and on Zoom.

I would also like to take this opportunity to thank our students and parents for putting your trust in us here at the schools of Beth El and for allowing us to be part of your child's Jewish journey especially during this past year. Thank you for your patience and support. We could not have done it without you!

Jewish education does not end for summer vacation.

There are countless of ways you can engage your children in experiential Jewish education. I encourage you to spend some time together choosing activities from the summer Reading Rainbow activities that will be sent to you at the end of the school year. In the fall have your child bring back the filled out sheet for a special prize! As it says in the Book of Proverbs, "Educate a child in the way he should go and as he grows he will not depart from it." (Proverbs 22:6). May we all continue to share in the teachings of our teachers.

Have a safe and wonderful summer! See you in September!



Ayelet Mittelman
ECC Principal

We started this year off with so many unknowns and so much uncertainty, and yet I consider what we accomplished this year to be an unimaginable triumph! The fears

surrounding the school opening, the fears of possible exposures, the inordinate amount of protocols we needed to follow, the changes to the classroom all seemed like insurmountable challenges. The fears and anxiety from all of the horrible stories we were hearing on the news about the increasing numbers, the daily toll, the variant strains, etc., were all too much to bear. This year was full of so much loss and so much darkness; but here at our ECC, all we saw was hope and light.

Day after day, the children come in with smiles on their faces, excited to see their friends, and for the adventure that the day would bring. So many of them were so blissfully unaware that the world was changing around them, and were just ready to be

"SUPERHEROES" and wear their masks. We sang "Bim Bam" and celebrated Shabbat and Shabbat birthdays, even though it was through Zoom. I loved listening to them sing holiday songs through our hallways and having them excitedly run up to me at drop off to show off their newest mask, their brand new shoes, or their new haircut. These are just a fraction of the joys that I personally experienced this year at our ECC. In addition, watching our AMAZING teachers come into the school day after day, regardless of their fears, and envelop the children in love and care; adapt their lessons and their approach to accommodate new protocols as well as remote students; do everything in their power to create a sense of norm and familiarity for our students; and push their personal concerns aside to ensure an incredible experience for our students. Inspiring is too small a word to describe our teachers this year.

This year has exceeded every single one of my expectations. This year we put our "*kehillah*", community, to the test and we came out of it with extraordinarily high marks. Our parents, teachers, students and staff came together and created something beautiful. From driveway dance parties, to *zedakah* fueled food pantry and animal orphanage donations; from school-wide Zoom experiences to individual classroom achievements, this year at our ECC was definitely something to celebrate. I look forward to our Summer Camp and to what our next amazing school year brings! Thank you to all of our amazing teachers, students, and parents for making this a year to remember!!

BERS & HEBREW HIGH

- May 2—Religious School at JCC Camps at Medford
- May 6—Last Night of Hebrew High School
- May 9—No School (Mother's Day)
- May 11—Teen Summit
- May 16—Confirmation
- May 19—Bet Concert
- May 20—Vav Graduation
- May 23—End of the year Socially Distant Carnival



ZICHRONAM LIV'RACHAH

May Their Memories Be A Blessing

WE MOURN THE PASSING OF OUR BELOVED MEMBERS

Linda Chase

Wife of Paul Chase

*Mother of Jodi (Tim) Heilizer, Jeff (Cathy) Chase, Mark Chase (Alyssa Reiter)
Grandmother of Alec, Jake, Nick, Ellie, Matthew Heilizer; Travis, Maya, Jada
Chase; Ilana and Ethan Chase; David, Samantha, Jason Reiter*

Arthur "Art" Lemberg

Husband of Harriet Lemberg

*Father of Ken (Rachel) Lemberg, Paul Lemberg, MD (Diane) Lemberg, Marc
(Jamie) Lemberg Grandfather of Eliana, Joshua, Jasper, Sofia, Tia, Cory, Leah*

Arthur Steinfeld

Husband of Nancy Steinfeld

*Father of Bill Steinfeld, Glen (Donna) Steinfeld, Shari Steinfeld
Grandfather of Scott and Justin Daniels, Leo Steinfeld
Brother of Philip Steinfeld*

WE SEND CONDOLENCES TO

Alicia Drozen

loss of her grandmother, Rosalind Green

*Wife of Louis Green z"l. Mother of Barbara (Mark) Barrish, Phillip Green, and
Michael Green z"l (Andrea Hirshman). Grandmother of Robert and Max
Green and Amanda Barrish. Great-Grandmother of Landon and Hayden.*

Marla (Jeffrey) Glauser

loss of her father, Barry Glauser

*Husband of: Elaine Glauser. Father of: Holly Glauser (Kimmel Cameron),
Michael Glauser (Ana Alzamora) Grandfather of Zachary Abel, Victoria Abel,
Madison Glauser, Alex Glauser*

Nadene (David) Harris

loss of her father, Morton L. Sirisky

*Husband of: Carole Sirisky. Father of: Nadene (David) Harris and Aimee
Sirisky (Roy Newsome). Grandfather of: Jennifer and Jonathan Harris .
Brother of: Joan Wechter and Barbara Markley*

Sheryl Hirsch (Hon. Charles Rand)

loss of her father, Saul Hirsch

*Husband of: Florence Hirsch, z"l. Father of: Barry (Ellen) Hirsch. Grandfather
of: Jordan (Melissa) Rand, Cory Rand (Nicole Josko), Michael (Jackie) Hirsch,
Seth (Carly) Hirsch, Matthew (Natalie) Hirsch, Amy (Roger) Corbman. Great-
Grandfather of: Juliet, Riley, Malena, Remi, Madison, Austin, Zach, Alexi, Drew*

John (Cheryl) Kirby

loss of his mother, Thelma Kirby

*Wife of: Robert "Bob" Kirby. Mother of: James Kirby (Jeannie Lee).
Grandmother of: Benjamin (Stephanie) Kirby, Richard Kirby, Kendrick Kirby-Lee*

Brett (Jennifer) Sholder

loss of his mother, Henda "Bunny" Kerr

*Wife of: Tom Kerr. Mother of: Rory (David) Lazear.
Stepmother of: Amy (David) Parker, Brian (Angela) Kerr, Sarah Ruth (Scott)
Rigsby. Grandmother "BB" of: Toby and Casey Lazear, Skylar and Blake
Sholder. Sister of: Candy (Ike) Brown, Stephen (Zola) Munter*

The Family of Ray Volusher

*Wife of William Volusher, z"l. Mother of: Sandy Kellerman (Mark) Levy.
Grandmother of: Jonathan (Elyn) Kellerman, Adam (Robyn) Cohen,
Aaron (Mira) Aumiller, Rachel (Stephen) Miller, Josh (Carolyn) Kellerman, Sara
(Rob) Valli, Marcy (David) Goldman. Great Grandmother of: Logan, Leah and
Julia Kellerman; Billy, Danny, Noah and Hannah Cohen; Eli, Charli, Zev and
Max Aumiller; Jared, Talia, Ben and Ari Miller; Jordyn, Zach and Jesse
Kellerman; Sophie and Alex Valli; Grey, Joey and Ava Goldman*

Leora Waiche and Family

loss of her grandmother, Levana Waiche

LIFE & LEGACY

Please remember Beth El when you do your Estate Planning.
Leaving a legacy is simple: Bequest in a Will, Gift of Life
Insurance, Gift of IRA or Pension Funds, Gift of Cash or
Assets, Charitable Remainder Trust

***Names in bold have formalized a commitment to Beth El**
Contact *Jocelyn Borowsky* at jdmborowsky@comcast.net or
Melissa Leibowitz at mleibowitz@bethelsnj.org for details.

Mira & Aaron Aumiller

Susan & David Backal

Cathy & Marc Backal

Marcia Baruch

Donna & Richard Bell

Pam & Bob Benedon

Jodi Berman

Helene & Alan Blumenfeld

Jocelyn Borowsky

Marcia Baruch Bowen

Ronit & Chris Boyd

Beth & Josh Brodtkin

Amy & Eric Clayman

Herbert & Thalia Cohen

Arlene & Harris Colton

Fran & Neal Cupersmith

Leila & Adam Cupersmith

Marsha Dollinger

Alan Dias & Heidi Handler

June & Steven Eisner & Family

Myra & David Gutin

Phyllis Hecsh

Deborah & Edward Hochberg

Beth & Harvey Jacob

Adam Kaminer

Sharla & Mort Kanovsky

Amy & Barnard Kaplan

Jerome Katz

Alison & Andrew Keim

Debra Kelberg

Deborah Shore & Jonathan Korn

Helene & Rabbi Aaron Krupnick

Michael Landsburg

Fran & Leon L. Levy

Suzanne & Victor Levy

Judy & Donald (z"l) Love

Diane & Benjamin Mashioff

Rachel & Stephen Miller

Burt & Diane Nussbaum

Sheri & Jason Pecarsky

Lynn Goldman Paul

Arlene & Ed Plasky

Hilary & Harry Platt

Ilene Rosen & P. Todd Rowan

Sharon & Adam Sackstein

Stuart & Sherry Sauer

Karen & David Schlessel & Family

Harriet Schulman

Faye & Gary Shapiro

Jennifer Sholder

Michael Silver

Juli Mandel Sloves & Glenn Sloves

Lauren & Jonathan Soll

Tami Bogutz Steinberg

Judith & Stuart Wasserlauf

Jennifer & Jim Weiss

Leah & Jason Wolf

Jeffrey Zeiger

Anonymous (2)

B'NAI MITZVAH FAMILIES

Sheryl & Mark Schuster
Bar Mitzvah of son, Landon

Mindy & Roey Sorasky
Bar Mitzvah of son, Guy

Tami Bogutz Steinberg
Bat Mitzvah of daughter, Ariel

Marcelle Tompakov
Bar Mitzvah of grandson, Landon Schuster



ENGAGEMENTS & MARRIAGES

Sherri & Alan Breslow
engagement of son, Brandon, to Rachel Lomita

Randi & Richard Gerstein
engagement of son, Ben, to Perri Jacobs

Delores Gerstein
engagement of grandson, Ben Gerstein, to Perri Jacobs

Karen & David Schlessel
engagement of daughter, Zoe, to Judah Levy

Shirley Yaffa
marriage of grandson, Reuvein Yaffa to Narkis Rechavia

SPECIAL HONORS



Joan Feinberg
honored at the Kellman Brown Academy Tribute Gala

Samantha Hassman
daughter of Tracy Ann Bancroft and Michael Hassman was inducted into the National Elementary Honor Society

Melanie Raush
daughter of Helene & David Raush, granddaughter of Ellen Podell, received the Rutgers University School of Arts and Sciences Senior Leader Award Class of 2021 in Journalism & Media Studies; Creative Writing & Theater Arts

Rebecca Raush
daughter of Helene & David Raush, granddaughter of Ellen Podell, won the My Spoken Mark poetry slam competition.

Sydney Rowan
daughter of Ilene Rosen & Todd Rowan, received the 2021 JCRC Teen Israel Advocacy Leadership Award at the JCRC Middle East Institute

Allen Wilen
named the Turnaround Consultant of the Year by the Global M&A Network

Jared Wilen
son of Barbra & Allen Wilen, was elected Grand Aleph Godol of Aleph Zadik Aleph for BBYO International



MAZEL TOV GRADUATES!

ECC Kindergarten

Micah Adelman
Jared Alcoff
Cameron Brady
Lainee Callahan
Matthew Cedar
Jaxson Cygler
Mila Cygler
Ryder Ettinger
Eliza Furman
Zachary Gelrod
Joseph Goddard
Landon Goldstein

Micah Hulnick
Jack Kaplan
Danielle Marga
Talya Nasagi
Chloe Passkoff
Hayden Petkun
Lea Roth
Ezra Sacks
Lainey Semanoff
Mila Silberman
Blake Zafran

Vav Class Graduates

Jessica Atlas
Elisha Behrend
Shane Broad
Frankie Brown
Dylan Gerstein
James Gordon
Madison Greenwald
Samantha Hassman
Samuel Koenig
Dylan Kratchman
Isabella Laster
Talia Miller
Mason Petkov

Kaila Rabenou
Aaron Reichenberg
Noah Ritigstein
Spencer Ritigstein
Sophia Rosof
Hara Seltzer
Abigail Shapiro
Mikayla Shenker
Jacob Silver
Rebecca Simpson
Brenna Spector
Andrew Steiner
Lilah Swarbirck

Confirmation Class

Noah Bender
Ilana Chase
Sophie Neuwirth
Benjamin Packman

Miranda Rosenbaum
Jenna Serotta
Raquel Sloves

High School Graduates (*BEJC)

Rachel Bliss
Mackenzie Bralow*
Phoebe Cohen
Dana Cohen
Macy Desmond
Melody Dias
Joshua Dorfner
Jordan Kantor
Caleb Eigen
Colby Eigen
Aidan Epstein
Sloane Gerstein*
Jordan Grossman
Joseph Hochberg*
Jeffrey Kaminer
Matisse Laufgraben*
Morgan Laufgraben
Grayson Leslie
Lewis Levy
Tobias Maidenberg
Joshua Manders*

Matthew Miron
Jamie Neff
Lyle Rosenthal
Sydney Rowan*
Braden Schwartz
Dylan Schwartz
William Schwartz
Melissa Shapiro*
Madelyn Silver*
Jacob Sinrich*
Macy Sinrich
Benjamin Sloves*
Noah Stofman
Jordyn Swarbrick
Daniel Weinstock
Rebecca Weisman
David Wertheimer*
Justin Whitney
Jared Wilen*
Alec Zaller
Noah Zaller

Wishing a wonderful future to our members who graduated college or with an advanced degree!



Mazel Tov to our
B'nai Mitzvah



NOAH SZTEJMAN

Son of Lisa & Eric Sztejman

May 1, 2021

Brother of: Jordan and Alixandra
Grandson of: Ilene & Barry Liner,
Paula & Jake Sztejman

Mitzvah Project: Participated in Virtua's Turkeypalooza and raised money to provide 1500 Thanksgiving dinners to those in need in our community.



CAMRYN OSTROFF

Daughter of Jennifer & Brett Ostroff

May 22, 2021

Sister of: Elliana
Granddaughter of: Len Ostroff, Lenny Rankin, Christin Rankin

Mitzvah Project: Collected gently used soccer equipment to donate to schools/clubs in need along with donations to offset the fee for the children to participate.



ERIN and ZACHARY SMITH

Children of Rachel & Kevin Smith

May 8, 2021

Grandchildren of: Rande Dubrow, Ellen & Ron Dubrow z"l, Louise Smith, James Smith

Mitzvah Project: Raised money to create and deliver 150 care packages for seniors isolated during Covid-19. Donated excess items to animal shelter, pediatric care facility, and food bank.

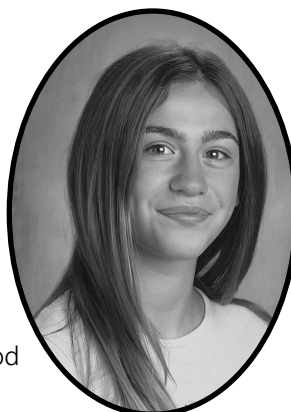

OLIVIA JACOBS

Daughter of Rebecca & William Jacobs

June 12, 2021

Sister of: Madeline and Dylan
Granddaughter of: Diane & Stuart Traster and Barbara Jacobs

Mitzvah Project: Donating a portion of Bat Mitzvah gifts to Susan G. Komen in honor of her grandmother Diane Traster and her aunt Cathrina Lindsey, both breast cancer survivors.



ETHAN COHEN

Son of Annie Gordon & Stephen Cohen

May 15, 2021

Brother of: Alexa
Grandson of: Carol Cohen, Saul Cohen, Darlene Gordon, Gerald Gordon

Mitzvah Project: Donated legos to Lego Replay which sends them to kids in need.



MAX CUTLER

Son of Caryn & Jason Cutler

June 19, 2021

Brother of: Jacob
Grandson of: Naomi & Fred Butter, Myra Cutler, Joel & Ann Cutler

Mitzvah Project: Collected snacks to deliver to frontline healthcare workers to eat while working at the hospitals.

JOIN OUR GROWING LIST OF SHOMRIM MEMBERS

PILLAR

The Brown Families – Sidney & Sandy and Jeff & Tracy
 Donna & Richard Forman – Forman Foundation
 Eva & Marvin Schlanger

VISIONARY

Marvin Samson Foundation

SUSTAINER

Jerome M. Katz
 Alison & Andrew Keim

BUILDER

Iris & Steven Auerbach
 Gloria & Ira Back
 Susan & David Backal
 Cathy & Marc Backal
 Donna & Richard Bell
 Jocelyn Borowsky
 Marcia & Arnold Cohen
 Betsy & Peter Fischer

Elaine (z"l) & Bart Greenspan
 Rabbi Aaron & Helene Krupnick
 Judy & Donald (z"l) Love
 Ellen & Michael Lowenberger
 Miriam & Stan Meltzer
 Carol & Donald Meltzer
 Sharon & Adam Sackstein
 Anonymous (1)

BENEFACTOR

Delores Gerstein
 Jennifer & Michael Gerstein
 Deborah & Ed Hochberg
 Sharla & Morton Kanovsky
 Rachel & Stephen Miller

M. Zev Rose
 Karen & David Schlessel
 Lauren & Jon Soll
 Linda & David Wander
 Elaine L. Waxman

Julie & Jason Whitney
 Barb & Allen Wilen
 Judith & Leonard Wizmur

GUARDIAN

Gerry & Howard Abramsohn
 Sharon & Elliot Atkins
 Barbara & Marvin Backal
 The Bell Baeuerle Family
 Steven Beilowitz
 Jennifer & Andrew Bender
 Helene & Alan Blumenfeld
 Beth & Josh Brodtkin
 Jennifer & Ari Brooks
 Staci & Jeffrey Cedar
 Amy & Eric Clayman
 Leslie & Steven Cohen
 Arlene & Harris Colton
 Fran & Neal Cupersmith
 Marsha Dollinger
 Brenda & Chuck Driben
 Anita Farber
 Christine & William Feinberg
 Peggy & Louis Gold
 Jennifer & Alex Greenwald
 Ilene & Harry Grossman

Myra & David Gutin
 Barbara & Mark Jacobs
 Sandra & Arnold Kaminer
 Ziva & Haim Kantor
 Gladys & Steve Krulik
 Melissa & Lee Leibowitz
 Suzanne & Victor Levy
 Renee & David Lieberman
 Valerie & Robert Linden
 Eileen Mangel
 Andrea & Marc Millstein
 Jamie & Darin Morgan
 Linda & Richard Moskowitz
 Jane & Ralph Noah
 Lynn Goldman Paul & Stephen Paul
 Salvatore & Eileen Perice
 Hilary & Harry Platt
 Ellen Podell
 Julia & Adam Roberts
 Erica & Jerry Rothkoff
 Ilene Rosen & Todd Rowan

Joyce & Mel Ruthen
 Sherry & Stuart Sauer
 Betsy & Robert Schwartz
 Brandi & Gregory Seltzer
 Faye & Gary Shapiro
 Shari & Jeffrey Shapiro
 Carol & Joel Silbert
 Judy & Len Simkin
 Juli & Glenn Sloves
 Barbara & Norman Some
 Tami Bogutz Steinberg
 Alison & Neil Tarnopol
 Diane & Stuart Traster
 Lynne & Diego Warszawski
 Cookie & Allan Weinberg
 Ilene & Michael Weinberg
 Karin Elkis & Steven Weinstein
 Jennifer & James Weiss
 Anonymous (1)



Classical Caterers

Fine Kosher & Glatt Kosher Catering

*Our Service Will Delight, The Settings Will Dazzle &
Our Cuisine Will Surpass Your Every Expectation.*

At Congregation Beth El

8000 Main Street · Voorhees Township, NJ · 08043 · (732) 297-6444

Evan@classicalcaterers.com www.classicalcaterers.com



BETH EL 100 PAST PRESIDENT ROUNDTABLE AND MEMORIES

We asked our past presidents to share some memories with us. In our second Past Presidents Roundtable, we share excerpts from interviews with **Ed Hochberg (2009-2011)**, **Harvey Jacob (1987-1989)**, **Lauren Appel Soll (2015-2017)**



When/Why did you join Beth El?

Harvey: My wife, Beth, and I joined Beth El sometime in the Spring of 1969. The first six months of our marriage we had been living in Philadelphia. When we learned we were expecting our first child, we decided to move to New Jersey. As soon as we purchased our house in Cherry Hill, and months before moving in, we began looking for a Synagogue to join. We narrowed the search to Beth Shalom, then in Haddon Heights, and Beth El, then in Cherry Hill. We moved into our house in Barclay Farms in September of 1968 and our first child, Gaye, was born on January 2 of 1969. We had not chosen between the two Synagogues yet, and Gaye was named at Beth Shalom. I guess we ended up joining Beth El because I liked Cantor Herman's davening more than Cantor Goldhirsh's at Beth Shalom (though he eventually coached my davening in later years) and it was closer to our house. We also liked that there was a Young Associates level membership that was free to those under thirty and we were only twenty four.

Harvey Jacob

Lauren: Our family originally belonged to Congregation Beth Jacob in Merchantville, but circumstances arose and my parents decided it was time for a change. It was important to my parents to belong to a conservative synagogue where they would feel comfortable and be part of a welcoming community. When they met Rabbi Kahn z"l, they were very impressed by him and how he spoke about his wonderful congregation which resulted in us joining Beth El. My parents, sister and I became official members of Beth El in 1974. When my husband and I got married, we started our own membership in 1991. Therefore, I have been a Beth El member for over 45 years.

Ed: Debbie and I joined Beth El in 1993, shortly after we moved to South Jersey. At the time, we didn't know a lot of people in the area, and we wanted to belong somewhere. We tried out Beth El, and obviously, it stuck.

Ed: Debbie and I joined Beth El in 1993, shortly after we moved to South Jersey. At the time, we didn't know a lot of people in the area, and we wanted to belong somewhere. We tried out Beth El, and obviously, it stuck.

What do you think makes Beth El so special?

Lauren: Beth El is special because of the people who make up our congregation starting with our superstar clergy team who guide, inspire and support us. Our congregants are about love and warmth which makes us not just a shul but a family.

Ed: It's a cliché, but it's all about the people. I've said this before, but the friends we've made at Beth El are unlike friendships we've made anywhere else in our lives. Our friendships are deeper, as they come from a place of shared values, a love of Judaism, and clearly common interest. I've been to many other synagogues through the years, and they are all nice, but Beth El has a certain "warm feeling" that is just that much greater than any other place I've been.

Harvey: The answer to that question has changed over the years. I will just share why I thought it was special in the ten years or so before we moved from Cherry Hill in 2012. And it is the simplest answer: Rabbi Krupnick and Hazzan Pomerantz-Boro. The union of these two individuals in the leadership of Beth El was a match made in heaven. Their teaching, their living what they preach, their caring, and Hazzan's incredibly inspiring davening.

What are some of your proudest moments of your time as President?

Ed: I was fortunate enough to become President just as we moved to Main Street. During my first year, my daughter, Amanda, was bat mitzvahed. To be the President of Beth El and celebrating our simcha in front of our family and friends (with Rabbi Krupnick and Hazzan kvelling over our family) in our new building was an incredible experience that I will never forget.

Harvey: I was just proud of all of the volunteers who worked so hard to make the Synagogue they loved a place that welcomed all, a place that helped those in need, a place where people could worship, a place where people could find community, a place where people could be educated, entertained, and a place where people could find peace and comfort. I could not have done anything without the support of hundreds of volunteers.

Lauren: My proudest moment as president at Beth El was becoming president at Beth El. I was so honored to represent our synagogue in this capacity. My favorite memory as president was speaking at all the various religious school graduation ceremonies and sitting on the bima during multiple B'nai Mitzvah. Seeing the smiles, laughter, and tears of pride and joy on a family's face from this perspective was heart-warming, inspiring, and often very emotional.



Lauren Soll

What are some of your favorite memories?

Harvey: There are so many memories, but I would be lying if I didn't say my favorite memories are of the times I led services on the High Holidays or Shabbat and could hear the congregation behind me joining in or responding to my singing and knowing that I inspired them. Having said that, other favorite memories include: The many friends we made as members of the Young Associates; Building the booths for The Young Associate Chanukah Bazaar and operating the one that gave goldfish as prizes; The Young Associate Lecture Series; Elie Wiesel's appearance when I was President of the congregation; Having dinner with Sam Levinson, the comedian, before his performance; Dinners in the Sukkah; Cooking meals with other volunteers in order to help feed those in need; Arguing to the Board as Young Associate President, that we needed a

BETH EL 100 PAST PRESIDENT ROUNDTABLE CONTINUED

third, equal service on the High Holidays in place of the overcrowded two we had just experienced, and getting nowhere until Myer Adleman rose from his seat and said "The young man is right!" I was so proud of that service that I oversaw across the street at the public school's gym for many years, and then in our gym when Beth El expanded; and how could I forget how proud I was at the community rally/fund raiser that Beth El hosted at the time of the Yom Kippur war that raised an incredible amount of money in support of Israel; being installed as the youngest (at the time) President in the Synagogue's history; and, I would be remiss if I didn't say some of my fondest memories are of those who served with me when I was first the President of the Young Associates and later the President of the Synagogue.



Ed Hochberg

Ed: It's hard to know where to start to answer that question. The retreats we had as Young Associates were amazing; they cemented our relationship to Beth El, and they were so much fun. Our scotch tasting evening with Rabbi Arnowitz was also unforgettable (next morning's headache was also pretty unforgettable). Lastly, while I don't

remember the specific day, the point at which Eric Boory and I realized that the stars were finally going to align, and we could feasibly move the shul to Main Street was just a very special memory.

Lauren: I have so many memories of the Cherry Hill building since that was where I attended Hebrew School. However, my favorite and most meaningful memory is getting married to my husband Jon. My marriage at Beth El was my first step to starting my amazing family and beginning my dedication and commitment to my synagogue.

What is your wish for the next 100 years?

Ed: The best wish that I could have for Beth El is that it enriches people's lives the same way for the next 100 years as it has for the last 100 years.

Harvey: I wish that Beth El will always be strong and will always inspire generations to come to keep Judaism and what it stands for alive.

Lauren: My wish for the next 100 years is that Beth El remains a wonderful and inclusive spiritual home for all. Our leadership and our congregants need to embrace change when necessary so that Beth El continues to thrive, be prosperous and enrich our lives for generations to come.

BETH EL 100 MEMORIES

Excerpts from a speech given by Zev Rose in 1981 celebrating Beth El's 60th Anniversary



"In the old chapel [in Camden], we attended Junior Congregational Services each and every Saturday, which services we conducted; we were guided and taught by the likes of a Phil Redelheim; the highlight of each Saturday morning service was the appearance of our Rabbi, Rabbi

Kellman z"l, who, for an hour, would explain to us the story and teach us of the significance and meaning of that Saturday morning Torah portion; he would quiz us as to the past weekly portions, constantly challenging and jogging our minds; we learned. Also in that old chapel, the boys approaching Bar Mitzvah age would congregate to learn the Trup in preparation for their Haftarah and Maftir; our teacher was Cantor Zeitz, who was stern but kindly; we all were required to learn the Haftarah for the portion *Bereshit*, as well as our own Haftarah."

"Many of us would gather each Friday night for the late service to enjoy an abbreviated service, a stimulating and dynamic sermon by Rabbi Kellman, and the camaraderie and socializing that followed at the Oneg Shabat, at which we sat around round tables, had tea and cake, and socialized."

Memories from Harris Colton



In 1969, Arlene and I began thinking about moving to Cherry Hill from Woodbury where I had established my dental practice. Woodbury had a very small Jewish community with very few young children so we knew that it was time for our family to move on. In Cherry Hill, Beth El was a conservative congregation with a young rabbi and a beautiful new synagogue. We already had friends there as well as my uncle who was on the Board. There were 42 students in our daughter's confirmation class including a current Beth El officer. Our oldest son's 5th grade class in the BERS was over 70 students. All of our children were confirmed and graduated Midrasha. When I became chairman of the Religious School, there were over 900 students. Rabbi Furman z"l hired the teachers, developed the curriculum, and created a system to provide bus transportation to and from Beth El. He even took into account that siblings should be on the same schedule. He knew all of the students. He was a wonderful and amazing man. The Friday night Oneg Shabbat service brings back wonderful memories. There was always ample time to socialize and we would hear the beautiful harmony singing of (Rabbi) Eli Kahn and his brother Sammy as teenagers. Beth El has been our spiritual home for over 50 years. During those years, both Arlene and I were privileged to chair committees as I moved up through the chairs in leadership. I have watched as our spiritual home was remodeled and enlarged to include B'not Mitzvah, female Torah readers, and women in leadership. Beth El's growth knows no boundaries.

CARING ACTS OF TZEDAKAH (AS OF APRIL 1)

SUSAN ASBELL RITUAL FUND

DONOR

Joan Feinberg

Joan Feinberg

Joan Feinberg

Stacy & Andy Levin & Family

DONOR

Sam Asbell

Sam Asbell

Sam Asbell

Sam Asbell

Sam Asbell

Joan Feinberg

Devyn Levin

Stacy & Andy Levin & Family

Stacy & Andy Levin & Family

Stacy & Andy Levin & Family

Stacy & Andy Levin & Family

Stacy & Andy Levin & Family

Stacy & Andy Levin & Family

Scott & Allison Schulman

Lisa & Scott Stegall

IN HONOR OF

Birth of granddaughter to

Stephanie & Brad Specter

Engagement of Ben Gerstein

to Perri Jacobs

Engagement of Emily Schwartz

to Andrew Nahum

Marriage of Randy & Sandy

Cohen's son

IN MEMORY OF

Linda Chase

Michael R. McCauseland

Elliott Goodfriend

Saul Hirsch

Jared Katz

Dena Luborsky

Father of Melissa Lampman

Father of Debbie First

Bernie Brown

Elliott Goodfriend

Lynn Kramer

Linda Chase

Mother of Brett Sholder

Linda Chase

Elliott Goodfriend

DAVID BACK COLLEGE CONNECTION FUND

DONOR

Gloria & Ira Back

Gloria & Ira Back

Sherry, Bruce, Drew & Max

DuBoff

IN MEMORY OF

Linda Chase

Yahrzeit of Lottie Mandel

Harris

Thelma Kirby

BELL LIBRARY FUND

DONOR

Judy Love

DONOR

Donna & Richard Bell

Donna & Richard Bell

Connie Blank & Barnes Keller

Helene & Saul Bresalier

Helene & Saul Bresalier

Helene & Saul Bresalier

Helene & Saul Bresalier

Helene & Saul Bresalier

Carol & Joel Fleisher

Keim Family

Joan Langer

Carol Mitnick

Marilyn & Edwin Ogen

Karen & David Schlessel

Carole & Norman Siegel

Audrey & Marc Snyderman

Esther Zoblin

IN HONOR OF

Bar Mitzvah of Blake Greenfield

IN MEMORY OF

Susan Love

Mother of Brett Sholder

Bernie Brown

Linda Chase

Diane Weinberg

Wonsuck Kim

Leonard Krivy

Rolph Worthmann

Donald Love

Susan Love

Donald Love, Susan Love

Susan Love

Susan Love

Thelma Kirby

Linda Chase

Susan Love

Arnold Levinson

MARGIE BLUM COOK FOR A FRIEND FUND

DONOR

Melissa & Adam Benn

Susan & Sol Genauer

Nancy & Robert Perilstein

Gladys & Barry Robbins

Pam & Mark Steele

IN MEMORY OF

Barry Glauser

Susan Love

Dena Luborsky

Susan Love

Linda Chase

SYLVIA BOORY FRAGILE X RESEARCH FUND

DONOR

Leila & Ian Joffe

DONOR

Cheryl & Neil Gervon

Leila & Ian Joffe

Leila & Ian Joffe

Michele & Scott Warren

IN HONOR OF

Engagement of Zoe Schlessel to

Judah Levy

IN MEMORY OF

Susan Love

Morton Sirisky

Thelma Kirby

Susan Love

ARLENE & HARRIS COLTON BETH EL JUNIOR COLLEGE SCHOLARSHIP FUND

DONOR

Arlene & Harris Colton

DONOR

Arlene & Harris Colton

Arlene & Harris Colton

IN APPRECIATION

Josh Laster

IN MEMORY OF

Susan Love

Syd Kneitel

EARLY CHILDHOOD CENTER FUND

DONOR

Karen Schlessel

DONOR

Savannah Sellman

DONOR

Barbara & Marvin Backal

Barbara & Marvin Backal

Meredith, Andrew, Max, Sam

& Elana Becker

Stacy Berman

Judy & Bernard Feinstein

The Schlessel Family

IN APPRECIATION

Rabbi Marshall, Ayelet Mittelman

and ECC Teachers and Aides

IN HONOR OF

Bar Mitzvah of Blake Sholder

IN MEMORY OF

Susan Love

Linda Chase

Arnold Goldman

Susan Love

Yahrzeit of Saul Jurysta

Bernie Brown

ETZ CHAIM CHUMASH FUND

DONOR

David Plaut & Dr. Joan Cooper

Beth El Sisterhood Board

IN MEMORY OF

Yahrzeit of Jay Cooper

Arnold Levinson

FAMILY SUPPORT FUND

DONOR

Cheryl & Larry Hanover

Judi Keller

Jeffrey Robinson

IN MEMORY OF

Susan Love

Carole Ann Karen

Yahrzeit of Muriel Robinson and

Yahrzeit of Rudolph Robinson

ALLEN B. FREED EARLY CHILDHOOD SCHOLARSHIP FUND

DONOR

Renee Davidow

Candi Pezzner

IN MEMORY OF

Donald Love & Susan Love

Edward Rutizer

BETH EL GENERAL FUND

DONOR

Joanna Greenfield

Karen Schlessel

Karen Schlessel

Karen Schlessel

IN APPRECIATION

Rabbi Andy Green

Josh Laster

Elected Trustees, Life Trustees, and

Board Representatives

ARMS, Committees, SSP, Task

Forces and all leaders/chairs,

members, supporters and

volunteers

CARING ACTS OF TZEDAKAH (AS OF APRIL 1)

BETH EL GENERAL FUND CONT...

DONOR

Evelyn Harris
Carrie & Gary Ratner
Joan A. Shapiro

Joan A. Shapiro

DONOR

Akman Family
Roz, Todd & Laurie Auerbach
Joy Auerbach-Meisel
Caroline & Scott Austin
Caroline & Scott Austin
Barbara & Jay Berman
Joan Brodsky
Sharon & Herb Deutsch
Debbie & Brian Drachman
Joyce Eisenberg
Dorothy & Sam Feigenbaum
Peggy & Louis Gold
Judy, Ron & Lisa Greenstein
John Heitmann
Judy Hyman
Barbara & Mark Jacobs
Adam Kaminer
Sandra & Arnold Kaminer
Sandra & Arnold Kaminer
Lois & Joseph Kieserman
Marilyn & Irving Klein
Renee Kreisworth
Audriane & Martin Levene
Suzanne & Victor Levy
Suzanne & Victor Levy
Suzanne & Victor Levy
Suzanne & Victor Levy
Suzanne & Victor Levy
Gail & Michael Mindklin
Bert Moskowitz & Family
Jane & Marshall Pressman
Sharon & Alan Richter
Stephanie & Michael Ritigstein
Norma & H. Robert Rubenstein
Sharon & Jay Ruder
The Schlessel Family
Joan A. Shapiro & Ellen Shapiro
Joan A. Shapiro
Judy & Len Simkin
Barbara & Marvin Waxman
Jody & Andrew Weisman
Yoel Weiss & Jennifer Jagust
Julie & Jason Whitney
Gail & Jeff Zahler

LEON GILDIN MEMORIAL FUND

DONOR

David Plaut & Dr. Joan Cooper

Sheryl & Ken Lipowitz

IN HONOR OF

Bar Mitzvah of Blake Greenblatt
Bar Mitzvah of Sebastian Enda
Dr. Robert & Mrs. Steinfeld
becoming great grandparents
Happy Passover to Gerri & Larry
Carroll

IN MEMORY OF

Bernard Brown
Morton Sirisky
Morton Sirisky
Susan Love
Arnold Levinson
Susan Love
Donald Love & Susan Love
Syd Kneitel
Barry Glauser
Mort Sirisky
Donald Love & Susan Love
Yahrzeit of Beth Gold
Linda Chase
Art Lemberg
Robert Leder
Yahrzeit of June Jaobs
Bernie Brown
Susan Love
Linda Chase
Bernie Brown
Donald Love & Susan Love
Barry Glauser
Arthur Lemberg
Stacy Dunoff
Susan Love
Arnold Levinson
Ronald Rosenthal
Bernie Brown
Ray Volusher
Arthur Lemberg
Linda Chase
Yahrzeit of Leonard B. Richter
Ray Volusher
Arthur Lemberg
Dena Luborsky
Syd Kneitel
Marvin Levinson
Arthur Steinfeld
Yahrzeit of Samuel Simkin
Susan Love
Arthur Lemberg
Dr. Daniel Goldman
Barry Glauser
Ray Volusher

IN HONOR OF

Yahrzeits of Jay Cooper and
Joseph Cooper
Thelma Kirby

ARTHUR & BETTE GOLDMAN FUND

DONOR

Lynn & Steve Paul
Lynn & Steve Paul
Lynn & Steve Paul
Phyllis Pearl

IN MEMORY OF

Susan Love
Dena Luborsky
Elliott Goodfriend
Saul Hirsch

ETHEL & REUBEN GOLDMAN FUND

DONOR

Sydney & Carl Tinkelman
Sydney & Carl Tinkelman
Sydney & Carl Tinkelman

IN MEMORY OF

Elliott Goodfriend
Dr. Arnold Goldman
Special birthday of Alexis Marmar

RABBI ANDY GREEN SPECIAL FUND

In Appreciation of Rabbi Andy Green:

Marjorie Goldstein—Aaron, Jessica, Elizah & Caleb Inver—
Harriet Lemberg—Paula Luborsky—Karen Schlessel—
Elaine Waxman

DONOR

Rachel & David Green

Jessica & Alexander Kutikov

DONOR

Selma Feldschneider
Hermie Mann
Marcy & Michael Postelnek
Marcy & Michael Postelnek
Marcy & Michael Postelnek
Marilyn & Steve Roth

IN HONOR OF

Zachary & Benjamin Green's B'nai
Mitzvah

Rabbi Andy Green

IN MEMORY OF

Yahrzeit of Irving Linner
Arthur Steinfeld
Yahrzeit of Mathilda Postelnek
Yahrzeit of Lee Goldfarb
Yahrzeit of Molly Goldfarb
Yahrzeit of Gladys Schwartz

REBA & HARRY GROSSMAN FUND

DONOR

Cookie & Murray Matez
Cookie & Murray Matez
Cookie & Murray Matez

IN MEMORY OF

Linda Chase
Yahrzeit of Reba Grossman
Yahrzeit of Adele Katz

DR. HARRY W. HALTZMAN MEMORIAL FUND

DONOR

Carole Haltzman
Carole Haltzman
Carole Haltzman

IN MEMORY OF

Sonya Guggenheim
Dr. Steven Norwitz
Nellie Toll

HAZZAN ALISA POMERANTZ-BORO SPECIAL FUND

In Appreciation of Hazzan Alisa Pomerantz-Boro:

Mira & Aaron Aumiller—Aaron, Jessica, Elijah & Caleb Inver
Harriet Lemberg—Paula Luborsky—Karen Schlessel

DONOR

Selma Feldschneider

Faye Shapiro
Rachel & David Green

IN APPRECIATION

Tu B'Shevat Seder

IN HONOR OF

Bar Mitzvah of Blake Greenfield
Zachary & Benjamin Green's B'nai
Mitzvah
Bar Mitzvah of Jonah Kutikov
Bat Mitzvah of Samantha Bellezza
Bar Mitzvah of Jonah Kutikov
Bar Mitzvah of Kyle Shubach

CARING ACTS OF TZEDAKAH (AS OF APRIL 1)

HAZZAN ALISA POMERANTZ-BORO SPECIAL FUND CONT...

DONOR

Edward Abrams
Myra & David Gutin
Ruth & Larry Katz
Ruth & Larry Katz
Ruth & Larry Katz
Judi Keller
Audrey & David Pecarsky
Elaine Waxman

DONOR

Karen & David Schlessel

IN MEMORY OF

Yahrzeit of Louis Abrams
Morton Sirisky
Syd Kneitel
Arnold Levinson
Nathaniel Weinstein
Yahrzeit of Marvin Keller
Susan Love
Bernie Brown

SPEEDY RECOVERY

Diane Nussbaum

KAHAL "KRUPNICK HERMAN ACADEMY OF LEARNING"

DONOR

Marcia & Arnold Cohen

DONOR

Meredith, Andrew, Max, Sam
and Elana Becker
Marcia & Arnold Cohen
Karyn & Marty Davis
Karyn & Marty Davis
Lil & Doc Joe Hassman
Lil & Doc Joe Hassman
Diane Mashioff
Linda & David Wander

IN HONOR OF

Engagement of Brandon
Breslow to Rachel Lomita

IN MEMORY OF

Morton Sirisky

Arnold Levinson
Yahrzeit of Allan Davis
Passing of Rosalyn Shifrin
Bernie Brown
Yahrzeit of Esther Davis
Yahrzeit of Claude Bertuzzi
Stacy Dunoff

KIDDUSH FUND

DONOR

Karen Schlessel

DONOR

Mimi Brodtkin

IN APPRECIATION

My Entire Beth El Family

IN MEMORY OF

Elliott Goodfriend

KOLOSKY FAMILY MEZZUZAH FUND

DONOR

Kelly, Eric & Jeremy Shore

IN MEMORY OF

Barry Glauser

RABBI AARON KRUPNICK SPECIAL FUND

In Appreciation of Rabbi Aaron Krupnick

Mira & Aaron Aumiller—Tracy Ann Bancroft—Rochelle Cohen
Joanna Greenfield—Aaron, Jessica, Elijah & Caleb Inver—
Harriet Lemberg—Paula Luborsky—Andrea Millstein—
Ann Lebowitz & Ed Monsky—Karen Schlessel—Elaine Waxman

DONOR

Rochelle Cohen
Beth El Sisterhood Board

DONOR

Joan Feinberg, Barbara
Goodfriend & Harriet Schoffler
Delores Gerstein

Rachel & David Green

Jessica & Alexander Kutikov
Ina & Marc Lichtman

Hilary Mellin & Joel
Gershenson

Carol & Ed Rosof

IN APPRECIATION

Rabbi's Pikei Avot class
Tameika Minor

IN HONOR OF

Birth of grandson to Carole &
Jules Lieberman
Birth of granddaughter to
Stephanie & Brad Specter
Zachary & Benjamin Green's
B'nai Mitzvah
Bar Mitzvah of Jonah Kutikov
Birth of grandson to Carole &
Jules Lieberman
100th birthday of Doris Schwartz

Birth of grandson to Carole &
Jules Lieberman

RABBI AARON KRUPNICK SPECIAL FUND CONT...

DONOR

Helene & Alan Blumenfeld
Yvonne & Sam Brand
Yvonne & Sam Brand
Stephanie & Chuck Cahn
Charny Family
Judy Charny
Judy Charny
Clayman Family
Marion Cohen
Barbara & Mark Collik
Keith Dunoff
June & Steve Eisner
Joan Feinberg
Joan Feinberg

Nikki & Len Feldman
Della Sher Feldman
Selma Feldschneider
Joan Feinberg
Monica & Henry Friess
Amira & Jeffrey Gevirtz
Harriet Goodstein & Family
Bart Greenspan
Bart & Elaine z"l Greenspan
Debbie Grossman
Anna & Isaak Ivnitisky
Heidi & Jay Kagan
Heidi & Jay Kagan
Heidi & Jay Kagan
Heidi & Jay Kagan
Sharla & Mort Kanovsky
Janet & Phil Kirschner
Ronni Levi
Paula Luborsky
Andrea & Marc Millstein
Irvin Orel
Gaily & Marty Raffner
Carol & Ed Rosof
Howard Rotblat
Karen & David Schlessel
Barbara & Norman Some
Barbara & Howard Strosberg
Cookie & Allan Weinberg
Cookie & Allan Weinberg
Cookie & Allan Weinberg
Natalie & Warren Werbit

LUKOFF FAMILY FUND

DONOR

Delores Gerstein
Marcy Sanders

DONOR

Bart & Elaine z"l Greenspan
Judy Ruttenberg
Judy Ruttenberg
Judy Ruttenberg
Marcy Sanders
Marcy Sanders

IN MEMORY OF

Susan Love
Leah Kalina
Ray Volusher
Dena Luborsky
Linda Chase
Saul Hirsch
Yahrzeit of Helen Schneeberg
All loved ones
Yahrzeit of Edna Cohen
Levana Waiche
Thelma Kirby
Ray Volusher
Barry Glauser
Yahrzeit of Henry "Buddy"
Feinberg
Susan Love
Donald & Susan Love
Yahrzeit of Beatrice Rubinstein
Yahrzeit of Marion Heine
Arthur Lemberg
Arthur Lemberg
Arthur Steinfield
Donald Love, Susan Love
Rose Schwartz
Elliott Goodfriend
Yahrzeit of Moishe Ivnitisky
Ray Volusher
Ronald Rosenthal
Bernie Brown
Linda Chase
Stacy Dunoff
Arthur Lemberg
Dena Luborsky
Dena Luborsky
Arnold Levinson
Arthur Steinfield
Yahrzeit of David Orel
Yahrzeit of Celia Raffner
Ray Volshuer
Yahrzeit of Samuel Rotblat
Susan Love
Arthur Lemberg
Thelma Kirby
Susan Love
Linda Chase
Elliott Goodfriend
Elliott Goodfriend

IN HONOR OF

Marcy Sanders
Engagement of Ben Gerstein
to Perri Jacobs

IN MEMORY OF

Susan Love
Elliott Goodfriend
Susan Love
Yahrzeit of Shirley Lukoff
Sylvia Alderman
Yahrzeit of Shirley Lukoff

CARING ACTS OF TZEDAKAH (AS OF APRIL 1)

MELTZER FAMILY FUND

DONOR
Carol & Donald Meltzer

IN MEMORY OF
Donald Love & Susan Love

BETH EL RELIGIOUS SCHOOL FUND

DONOR
Karen Schlessel

IN APPRECIATION
Beth El Office and other
Staff, Teachers, Aides & B'nai
Mitzvah Tutors
Tu B'Shevat Seder

Selma Feldschneider

DONOR
Marylee & Stuart Alperin
Judy Alperin
Meredith, Andrew, Max, Sam &
Elana Becker

IN MEMORY OF
Arthur Lemberg
Arthur Lemberg
Barry Glauser

Diane, Ben, Leah & Ira Mashioff
Diane & Ben Mashioff
The Schlessel Family
Schlessel Family
Karen & David Schlessel
Karen & David Schlessel
Beverly Segal
Beverly Segal
Judy & Stuart Wasserlauf
Judy & Stuart Wasserlauf
Bobby & Steve Wenick

Arnold Levinson
Thelma Kirby
Dr. Arnold Goldman
Arnold Levinson
Barry Glauser
Arthur Lemberg
Yahrzeit of Sarah Rose
Yahrzeit of Ben Spitzer
Jeannette Adler
Susan Love
Arnold Levinson

ALAN RICHMAN CHILDRENS' RECREATION FUND

**In Honor of Birth of grandson, Jordan Harris Goldfarb. to
Michelle & Jeffrey Kahan:**
Bonnie Richman—Heidi & Danny Silverberg

DONOR
Lauren & Jon Soll

IN HONOR OF
Bat Mitzvah of Ariel Steinberg

DONOR
Heidi & Danny Silverberg
Heidi & Danny Silverberg
Heidi & Danny Silverberg
Heidi & Danny Silverberg
Lauren & Jon Soll
Lauren & Jon Soll
Lauren & Jon Soll
Judy & Merrick Wetzler

IN MEMORY OF
Joel Ogler
Susan Love
Dena Luborsky
Carol Field
Susan Love
Dena Luborsky
Linda Chase
Thelma Kirby

JUDITH COHEN SEGAL FUND

DONOR
Lynn & Jerry Marshall

IN MEMORY OF
Elliott Goodfriend

ANDREW & ERIC SUSSMAN SCHOLARSHIP FUND

DONOR
Joan Feinberg
Bart & Elaine z"l Greenspan
Marilyn & Murray Hirshorn
Sandra & Arnie Kaminer &
Family
Barbara & Gary Kanalstein
Carole Mitnick & Family
Carole Mitnick & Family
Zev Rose
Zev Rose
Zev Rose
Zev Rose
Zev Rose
Zev Rose and Family
The Schlessel Family
Shari Sussman & Melissa Chase
Shari Sussman & Melissa Chase
Shari Sussman & Melissa Chase
Shari Sussman & Melissa Chase

IN MEMORY OF
Linda Chase
Linda Chase
Ronald Rosenthal
Elliott Goodfriend

Elliott Goodfriend
Linda Chase
Yahrzeit of Harvey Mitnick
Bernie Brown
Linda Chase
Elliott Goodfriend
Donald Love
Dena Luborsky
Max Rose
Bernie Brown
Linda Chase
Donald Love
Susan Love
Elliott Goodfriend

CHARLES E. TROBMAN MEDICAL RESEARCH FUND

DONOR
Maxine & Edwin Ladov

IN HONOR OF
Engagement of Justin Cohen
to Tiffany Sachmedi
Birth of grandson to Carole
& Jules Lieberman

Maxine & Edwin Ladov

DONOR
Sharon & Bill Bronstein & Family
Sharon & Bill Bronstein & Family
Sharon & Bill Bronstein & Family
Sharon & Bill Bronstein & Family
Jane & Ralph Noah
Enid Rigberg
Phyllis, Malcolm & Les Trobman

IN MEMORY OF
Yahrzeit of David Rotman
Dena Luborsky
Bernie Brown
Donald Love & Susan Love
Thelma Kirby
Lewis Kay
Yahrzeit of Marion Goldberg

VOORHEES PROJECT FUND

DONOR
Karen Schlessel

IN APPRECIATION
Executive Committee Officers,
Appointees and Past Presidents

WALKES CHAPEL FUND

DONOR
Lynne Besen
Selma Ellis
Barbara & Joe Walkes

IN MEMORY OF
Syd Kneitel
Syd Kneitel
Arnold Levinson

JERRY YAFFA CRUETZFELDT JAKOB DISEASE RESEARCH FUND

DONOR
Carol & Joel Fleisher

Shirley Yaffa

IN HONOR OF
Birth of grandson to Ryna &
David Alexander
Engagement of Ben Gerstein
to Perri Jacobs

DONOR
Carol & Joel Fleisher
Shirley Yaffa
Shirley Yaffa
Simmy & Joe Krassan

IN MEMORY OF
Yahrzeit of Leona Sugarman
Elliott Goodfriend
Yahrzeit of Irving Wiesner
Elliott Goodfriend

BETH EL YOUNG FAMILIES GROUP

DONOR
Mira & Aaron Aumiller
DONOR
Fran Staffin

IN APPRECIATION
Rabbi Andy Green
IN MEMORY OF
Morton Sirisky

STUDIO



PHOTOGRAPHY

MODERN EVENT, PORTRAIT,
+ LIFESTYLE PHOTOGRAPHY

☎ 856.810.0088

✉ info@studioknj.com

🌐 www.studioknj.com

📌 /studioknj

📷 instagram.com/studioknj



mac's
 JANITORIAL SERVICES

858 North Lenola Road (856) 231-9009 Office
 Moorestown, NJ 08057 (856) 778-7381 Fax

Visit us at www.macsjanitorial.com

 **ROTHKOFF
 LAW GROUP**
Elder Care Law

ELDER CARE ADVOCACY

- Advocating for the best care possible, with a plan to pay for it.
- Life Care Planning joins Elder Law with Care Coordination and Advocacy





BRYAN J. ADLER, ESQ., CELA | JEROLD E. ROTHKOFF, ESQ.
 *Certified as an Elder Law Attorney through the ABA Accredited National Elder Law Foundation

ROTHKOFFLAW.COM

CHERRY HILL | TURNERSVILLE | HAMILTON
 TREVOSE | PHILADELPHIA | RADNOR

 (856) 616-2923

REQUEST A COMPLIMENTARY SENIOR AND VA GUIDE



Help Our Congregation Power Forward in 2020

As many of our congregants are aware, Beth El proudly made the choice to reduce our monthly electric bills and produce Green Energy by converting to Solar. This choice is enabling us to allocate more operating funds towards our congregation.

Our solar partner **GeoscapeSolar** is offering our community the opportunity to convert to solar energy at a reduced rate, save on their own energy bills, and financially contribute to Congregation Beth El.

HOW DOES IT WORK?

Geoscape Solar will make a donation to Congregation Beth El in honor of every community member who goes solar or refers a property owner who goes solar with Geoscape. There is NO maximum donation amount.

\$1,000
 DONATION PER RESIDENTIAL SOLAR PROJECT

\$2,500 **
 (5 Cents Per Watt)
 DONATION PER COMMERCIAL OR NON-PROFIT SOLAR PROJECT

FOR MORE INFORMATION CONTACT GEOSCAPE SOLAR AT:
GeoscapeSolar.com **1.877.GEO.SUN.1**

 **Classic Cake**

Cakes & Cupcakes
 Cookies & Pastries
 Gelato & Sorbet
 Chocolates
 Wedding & Occasion Cakes
 Gift Cards
 Baskets & Trays

Temporarily @ Short Hills Deli

CLASSIC CAKE BAKERY & CAFE
 One Penn Center/
 Suburban Station
 1617 JFK Boulevard
 Philadelphia, PA 19103
 (215) 999-CAKE [2253]

CLASSIC CAKE BAKERY
 @Short Hills Deli
 486 Evesham Road
 Cherry Hill, NJ 08003
 (856) 751-5448

classiccake.com

15% OFF
 a Classic tiered-cake!
 ** Valid on cakes with 2-tiers or more.
 Not combinable with any other offer or discount. Promo code: BE15

10% OFF
 your Classic purchase!
 * Valid on purchases of \$25.00 or more.
 Not combinable with any other offer or discount. Promo code: BE10

M. Rosenblatt Roofing 856-751-8656

Free Estimates and 24/7 Service Offered



M. ROSENBLATT ROOFING & SIDING

WWW.SINCE1929.COM

Roof Repair and Replacement * Soffits Fascia * Gutters Windows and Doors	Siding Repair and Replacement Custom Carpentry Attic Fans * Skylights
---	--

Residential * Commercial * Industrial

Weathering Storms and Protecting Dreams for 89 Years



BMD VETS

Burl-Moor-Driben Animal Hospital

BURL-MOOR-DRIBEN ANIMAL HOSPITAL, LLC

IAN J. DRIBEN, V.M.D.	drian@bmdvets.com
C. J. DRIBEN, V.M.D.	drdriben@bmdvets.com
MEGAN L. SOUDERS, V.M.D.	drmegans@bmdvets.com
RACHEL E. BARATZ, V.M.D.	drbaratz@bmdvets.com
MELISSA L. WORHACH, D.V.M.	drworhach@bmdvets.com
JEANIENE N. WILLIAMS, D.V.M.	drwilliams@bmdvets.com



856-235-2524 104 Kings Highway, Moorestown, NJ 08057 fax - 856-722-9240
www.bmdvets.com

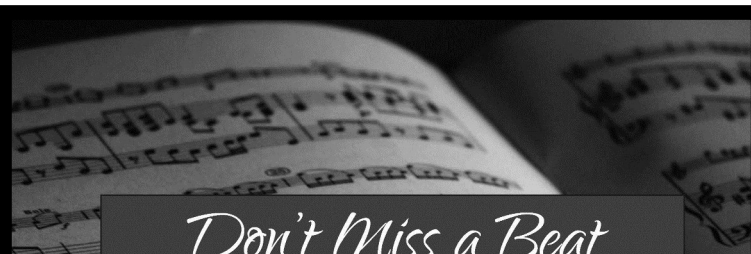

Don't Miss a Beat when you move to Lions Gate

Premier Independent Living
in a Life Plan Community featuring
an array of first class amenities.

Schedule a Visit Today!

(856) 679-4682

or email dcoonley@lionsgateccrc.org
www.lionsgateccrc.org



LIONS GATE

Lifestyle. Care. Community. Tradition.

1110 Laurel Oak Road | Voorhees, NJ 08043

Lions Gate has been made possible, in part, through the generosity
of the Raymond and Gertrude R. Saltzman Foundation.



PLATT

Memorial Chapels, Inc.

Bernard A. Platt, Director NJ Lic. No. 3480
Harry A. Platt, Manager NJ Lic. No. 3824
Alison Platt, Director NJ Lic. No. 4542

2001 Berlin Road
Cherry Hill, NJ 08003-3794

856.428.9442
800.262.9442





30 YEARS



ELEGANT
Specialty Cakes

A portion of all sales donated to Congregation Beth El.



Diane Nussbaum
609.560.4111

dianespatisserie.com - diane@dianespatisserie.com
405 Bloomfield Drive, Suite 1, West Berlin, New Jersey 08091



**A New Generation of
Virtual Adult Education**

Learn something new!
**New Instructors
New Courses
Day and Evening Classes**

Join at days and times that
fit your schedule
and interests

The Katz JCC is proud to collaborate with
these esteemed education centers:

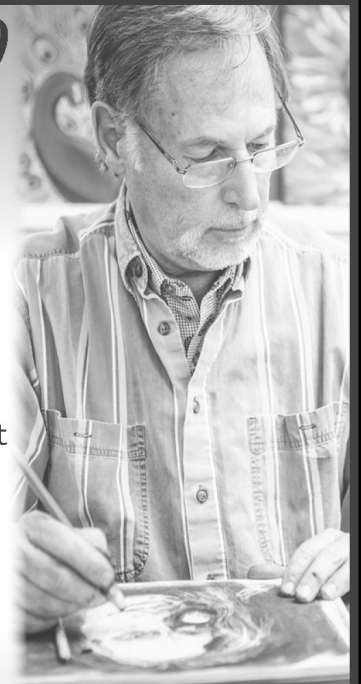

Exciting upcoming programs include:
*Art • Jewish History • Current Events • Music, Movies & Television
Travel • Cooking, and so much more!*

J REGISTER TODAY! Full class listings at
katzjcc.org/adult-education

Katz JCC Cherrv Hill Questions? Contact Sharon at 856-424-4444 x1297/ssiegel@jfednsj.org

Insurance Protection for Businesses & Individuals



Kaminer Financial Group, Ltd.

Employee Benefit Programs
Life, Disability, Long Term Care Insurance
Investment Services

www.kfgltd.com
856-216-0200



Business Insurance

Intellectual Property

Home, Auto & Valuables

www.keh4ins.com
856-429-6000

Adam S. Kaminer, President

1415 Marlton Pike East, Suites 501 & 510, Cherry Hill, NJ 08034



AN IHG® HOTEL

Holiday Inn Express Voorhees
121 Laurel Oak Road
Voorhees, NJ 08043

**Are you short on space and having
FAMILY IN TOWN, A WEDDING OR MITZVAH,
A REUNION OR HOLIDAY GET-TOGETHER**

*Let the **Holiday Inn Express Voorhees** be the place
to keep your family and friends
comfortable during their stay.*

**Special Rates with Complimentary
Breakfast Buffet, Wi-Fi and Parking
for
CONGREGATION BETH EL**

Call our Sales Director Jayne for a Site Tour
*Mention this Ad for 2,500 IHG Reward Points
And 5,000 Reward Points for a consumed room block
of 10 or more room nights*

Jayne Beers Kutsopias
Director of Sales
856-346-4500 ext. 184
Sales@hivoorhees.net



DIRECTORY

Clergy & Staff

Aaron Krupnick, Rabbi
akrupnick@bethelsnj.org

Alisa Pomerantz-Boro, Hazzan
hazzanapb@bethelsnj.org

Andy Green, Assistant Rabbi
agreen@bethelsnj.org

Rabbi Isaac Furman, z"l

Josh Laster, Executive Director
jlaster@bethelsnj.org

**Rabbi Nogah Marshall,
Educational Director**
nmarshall@bethelsnj.org

**Melissa Leibowitz,
Engagement Director**
mleibowitz@bethelsnj.org

Ayelet Mittelman, ECC Principal
amittelman@bethelsnj.org

Stacy Manning, Controller
smanning@bethelsnj.org

Abby Abramson, Executive Assistant
aabramson@bethelsnj.org

**Laura Bruzzese-Coscia,
Account Manager**
lbruzzese@bethelsnj.org

**Sarah Donsky
Education Programs Assistant**
sdonsky@bethelsnj.org

**Alicia Drozen, Youth Director and
Marketing & Communications Manager**
adrozen@bethelsnj.org

**Leora Waiche, Clergy Executive Assistant
and Program Manager**
lwaiche@bethelsnj.org

Shirley Yaffa, Receptionist
syaffa@bethelsnj.org

Survivor Sisters

Our recently created group (comprised of women with a diagnosis of cancer focusing on empowering and redefining life during and after treatment) has been very well-received and has met to offer support to several women. To connect: illene33@comcast.net, illenerubin@aol.com, or silverberg.heidi@gmail.com. For clergy, contact Hazzan at hazzanapb@bethelsnj.org.

Board Officers

President:
Stuart Sauer
president@bethelsnj.org

Vice Presidents:
Neal Cupersmith
ncupersmith@cwsscpas.com

Faye Shapiro
fayeshap0407@gmail.com

Yoel Weiss
yoelweiss13@gmail.com

Jason Whitney
jasonwhitney@comcast.net

Treasurer:
Marla Glauser
mglauser@verizon.net

Assistant Treasurer:
Michele Miron
mbmiron121@gmail.com

Financial Secretary:
Cathy Backal
cbackal@comcast.net

Recording Secretary:
David Hulnick
davidari@gmail.com

Arms

Habonim 2.0 (Empty Nesters):
Judy Simkin - lensim@comcast.net

Men's Club:
Marc Shenker - marc@shenker.biz

Sisterhood:
Debra Kelberg - dkelberg@aol.com

Young Families Group:
Nikki Cohen - nicolecohen24@gmail.com

Youth Commission:
Nicole Weisman - chefnic1@aol.com

Volunteer Opportunities

Administrative Operations Committee:
Robin Cohn - chrobn@aol.com

Achim Sheli My Brothers & Sisters:
Tonia Respes and Tameika Minor -
achimshelicbe@gmail.com

Adult Education - KaHaL:
Harriet Schulman - harrietschulman@yahoo.com

Beth El 100 Steering Committee:
Abby Belafsky - ajblady1@gmail.com
Joan Feinberg - joanhf@aol.com
Lynn Goldman Paul - lgpaul@comcast.net

Board Governance & Development:
Karin Elkis - karinelkis@gmail.com

Boker Tov (Good Morning) Committee:
Marsha Goodman - margood1941@gmail.com

Budget & Finance Committee:
Neal Cupersmith - ncupersmith@cwsscpas.com

Catering Committee:
Robin Cohn - chrobn@aol.com

Cemetery Committee:
Harry Platt - plattmemorial@comcast.net

College Connection:
Gloria Back - gback5454@aol.com

Community Partnership Committee:
Neal Cupersmith - ncupersmith@cwsscpas.com

Development:
Rob Weinstein - rsw1217@gmail.com

Early Childhood Center Committee:
Perri Silverstein - perribrenner@yahoo.com
Tracey Weiss - tracey.graeff@gmail.com

Endowment Committee:
Jocelyn Borowsky - jdmborowsky@comcast.net

Fundraising Committee:
Barbra Wilen - abwilen@comcast.net

House Committee:
Mort Kanovsky - mortyka9@gmail.com

Israel Committee:
Greg Seltzer - giseltzer@me.com

Kavod LGBTQ Adults & Allies:
Shanin Gross - srgross4@gmail.com
Jemma Kline - jforrestkline@gmail.com

Marketing Committee:
Valerie Linden - vrlinden@yahoo.com

Membership Committee:
Jeff Cohn - feffynyc@gmail.com

Nichum Avelim (Comforting Mourners):
Marsha Goodman - margood1941@gmail.com

Rabbi Search Committee:
Faye Shapiro and Jason Whitney -
rabbisearch@bethelsnj.org

Religious School Committee:
Ilana Ablon - ilana.ablon.slp@gmail.com
Lauren Passkoff - lauren.taylor.passkoff@gmail.com

Ritual Advisory Committee:
Jay S. Ruder, Esq - jruder@archerlaw.com

Scrip Committee:
Marla Glauser - mglauser@verizon.net

Security Committee:
David Breslau - davidbreslau.db@gmail.com

Shomrim Committee:
Faye Shapiro - fayeshap0407@gmail.com

Social Action Committee:
Rachel Miller - rvk504@aol.com

Sulam for Strategic Planning:
David Backal - dsbackal@yahoo.com
Hedda S. Morton - heddamoto@gmail.com

Technology Committee:
David Hulnick - davidari@gmail.com



8000 Main Street
Voorhees, NJ 08043
Address Service Requested

Non-Profit Org.
U.S. Postage
PAID
Bellmawr, NJ
Permit No. 403

Website: www.bethelsnj.org ▪ Telephone: (856) 675-1166 ▪ Fax: (856) 489-3280

BETH EL NEWS EDITOR
Alicia Drozen—adrozen@bethelsnj.org



TUESDAY, JUNE 29, 2021
WOODCREST COUNTRY CLUB

11:00AM - GOLF REGISTRATION & BRUNCH
12:30PM - SHOTGUN START
4 PERSON SCRAMBLE
\$250 PER PERSON

11:00AM - GAME DAY REGISTRATION & BRUNCH
12:30 - 4:00PM - GAME DAY
MAH JONGG, CANASTA, BRIDGE
\$54 PER PERSON

Brunch provided by Classical Caterers
Dietary laws observed

REGISTER OR BECOME A SPONSOR: bethelsnj.org/golf2021

Contact Melissa Leibowitz: mleibowitz@bethelsnj.org