

There is a place for you at Beth El. We Belong Together.

Beth El Newsletter
October (Tishrei/Cheshvan) and November (Cheshvan/Kislev) 2019/5780

IN THIS ISSUE:

PRESIDENT'S MESSAGE	PAGE 2
CLERGY CORNER	PAGE 3
EARLY CHILDHOOD CENTER	PAGE 5
IN MEMORIAM	PAGE 6
MAZEL TOV MESSAGES	PAGE 7
B'NAI MITZVAH	PAGE 8
OCTOBER HIGHLIGHTS	PAGE 12
NOVEMBER HIGHLIGHTS	PAGE 13
DAILY MINYAN TIMES	PAGE 15
CONTRIBUTIONS	PAGES 20-22

**OUR SIMCHA WOULD NOT BE COMPLETE WITHOUT YOU...
OUR BETH EL FAMILY.**

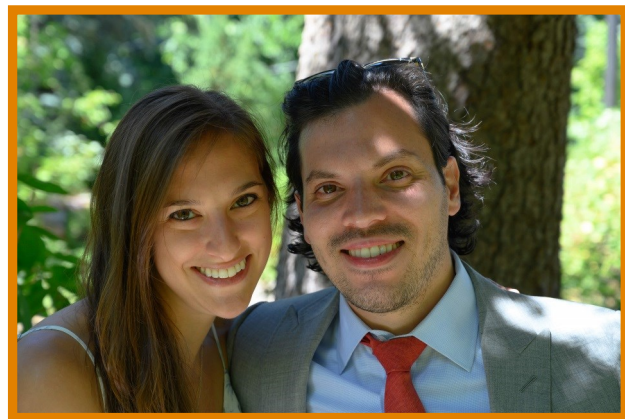

**PLEASE JOIN US IN CELEBRATING THE
AUF RUF OF OUR DAUGHTER
ELLIE
AND
DANIEL ARONHIME**

**SHABBAT MORNING
NOVEMBER 2, 2019
PARSHAT NOACH**

KIDDUSH LUNCHEON FOLLOWING SERVICES.

~RABBI AND HELENE KRUPNICK



The Beth El Night Hawks are our evening minyan regulars. They invite you to "make my minyan!"



Rabbi and Helene Krupnick led a group of Beth El members on a Jewish history tour of Copenhagen, Berlin and Stockholm.

PRESIDENT'S MESSAGE



Karen H. Schlessel President

Sulam for Strategic Planning (SSP) is off to an excellent, exciting start! Between the survey and community conversations, so much has been already accomplished. Kol ha'kavod to: David Backal, Past President and SSP Chair; Hedda Morton, Board Trustee

and SSP Co-Chair; the entire SSP Steering Committee; and YOU, all our Beth El community participants.

The objective is to involve our entire congregation in the development of a vision. This will move Beth El forward through our upcoming 100th anniversary and set the foundation for the next 100 years. Please continue to look out for SSP messages via email, Facebook, the Beth El News, and other means. There will be more opportunities to be a part of this journey!

What I am discovering is that the process itself is energizing. Personally, it has been a joy to participate in a community conversation and then interact with others as they depart from their community conversations. The activities of sharing experiences and thoughts, being truly heard, suggesting changes, and openly collaborating with people you may know well or maybe never met, is much more than a bonding experience. The bonding experience, however, should not be underestimated. This connectedness is what makes Beth El a uniquely special family. Members emerged from conversations exuberant, lingering near the Shabbat entrance to discuss ideas with one another.

After his community conversation and training, David Hulnick, a member of Beth El's Board of Trustees, wrote to me, "We talked about when you felt most connected and engaged to Beth El and I can honestly tell you that last night was a high point in that area for me." David added, "We will empower our members and allow them to feel like their thoughts and opinions matter and they will see that others share in how they feel."

What shining examples of David Backal's motto, "You do not belong the Beth El, Beth El belongs to you." and mine, "You are better because of Beth El, and Beth El is better because of you."

This is what engagement looks like!

JOIN OUR GROWING LIST OF SHOMRIM MEMBERS

PILLAR

The Brown Families – Sidney & Sandy and Jeff & Tracy
Donna & Richard Forman – Forman Foundation
Eva & Marvin Schlanger

VISIONARY

Marvin Samson Foundation

SUSTAINER

Jerome M. Katz
Alison & Andrew Keim

BUILDER

Susan & David Backal	Betsy & Peter Fischer
Cathy & Marc Backal	Elaine & Bart Greenspan
Donna & Richard Bell	Judy & Donald Love
Beth & Josh Brodtkin	Miriam & Stan Meltzer
Marcia & Arnold Cohen	Sharon & Adam Sackstein

BENEFACTOR

Iris & Steven Auerbach	Carol & Donald Meltzer
Gloria & Ira Back	M. Zev Rose
Deborah & Ed Hochberg	Lauren & Jon Soll
Sharla & Morton Kanovsky	Elaine L. Waxman
Robert & Valerie Linden	Julie & Jason Whitney

GUARDIAN

Gerry & Howard Abramssohn	Ellen Podell
Sharon & Elliot Atkins	Julia & Adam Roberts
The Bell Baeuerle Family	Erica & Jerry Rothkoff
Steven Beilowitz	Joyce & Mel Ruthen
Jennifer & Andrew Bender	Sherry & Stuart Sauer
Jocelyn Borowsky	Karen & David Schlessel
Sherri & Alan Breslow	Betsy & Robert Schwartz
Jennifer & Ari Brooks	Faye & Gary Shapiro
Amy & Eric Clayman	Carol & Joel Silbert
Leslie & Steven Cohen	Judy & Len Simkin
Arlene & Harris Colton	Barbara & Norman Some
Brenda & Chuck Driben	Tami Bogutz Steinberg
Jennifer & Alex Greenwald	Alison & Neil Tarnopol
Ilene & Harry Grossman	Diane & Stuart Traster
Myra & David Gutin	Linda & David Wander
Barbara & Mark Jacobs	Lynne & Diego Warszawski
Sandra & Arnold Kaminer	Cookie & Allan Weinberg
Ziva & Haim Kantor	Ilene & Michael Weinberg
Gladys & Steve Krulik	Jennifer & James Weiss
Renee & David Lieberman	Barb & Allen Wilen
Merle & Fred Linden	Judith & Leonard Wizmur
Rachel & Stephen Miller	Anonymous (3)
Andrea & Marc Millstein	
Salvatore & Eileen Perice	

To learn more about Shomrim, our dues inclusive giving program, please contact Robin at rberger@bethelsnj.org or (856) 675-1166 x 409

CLERGY CORNER



Hazzan Pomerantz-Boro



Rabbi Green

During the summer, I was invited to record a Speakers of Meaning podcast with Rabbi Richard Address. Our conversation spanned topics from prayer and music to High Holy Day liturgy and spirituality. It was an opportunity for me to share what inspires me.

What inspires you? Where do you feel sanctuary? When do you feel Gd's presence? When you feel challenged or disheartened, do you search for increased spirituality in your life?

As we approach this High Holy Day season, we are reminded to work on bettering ourselves and our world. We take time to be together as a community in our awesome shul. We may use this time to reflect deeply about our own spirituality and it might require hard work to get results.

One way we can rescue ourselves from disappointment and despair is to focus on blessings. Try to pray. Let ourselves think. Meditate. Close our eyes. Sing. Listen. Breathe deeply. Allow ourselves the opportunity to feel something bigger than ourselves. Have faith in our community. Bring healing and comfort to those around us. Feel grounded during difficult times. Make a friend. Smile. Be understanding. Know that our Beth El Family is here for us. We belong together.

I encourage you to write down a personal blessing and bring it with you to Ne'ilah at the end of Yom Kippur. We will collect all of the blessings inside of our magnificent ark and they will be brought to Israel with our confirmation class who will deliver them to the kotel in Jerusalem.

This summer, I found myself playing gaga and decorating mezuzot at the JCC Camps at Medford, barbecuing and hiking at URJ Camp Harlam, screening camper-made films and singing Rad HaYom at Camp Ramah in the Poconos, and learning about arts, sports, and Friday night matzo ball soup at Camp Saginaw. I will treasure these experiences, but my most meaningful camp visit moment this summer happened like this: I recognized and approached a student by the ropes courses, and someone with me called out their name. They looked up, saw me, took a moment to place me and then ran toward me with a grin from ear to ear. We embraced and then shared about our summer experiences thus far. It was mundane and yet it was magical... and I have enjoyed many similar moments with smiles and laughter, high-fives and selfies. I had come as a way of sharing that our Beth El family cares about our youth even when they are away at camp for the summer, and I was reminded again and again how much Beth El means to our youngest members and how a little taste of home means so much.

Shabbat

WEEKLY

Friday Night Live
Kabbalat Shabbat
6:00pm

Shabbat Morning
9:00am

Torah Talk
10:15-11:00am
Join Rabbi Green to
discuss fascinating
topics from our weekly
Torah portion.

Babysitting
9:30am - 12:00pm

FIRST FRIDAYS

Prayers And Pajamas
5:30pm
with Hazzan Pomerantz-
Boro and Rabbi Green for
families with kids ages 5
and under

SECOND & FORTH SATURDAYS

Junior Congregation
10:15-11:45am
with Chai Respes
for K - 6th Graders

THIRD SATURDAYS

Bim Bam Shabbat
11:00-11:45am
with Rabbi Green and
Rabbi Marshall for families
with kids ages 5 and under

THIRD FRIDAYS

Singles Shabbat
8:00pm



Wow! What an incredible beginning of the year! So much has been taking place I don't even know where to begin. Our ECC is in full swing and I love seeing the children, our future, engage in quality experiential learning. I am so thankful to be working with such a talented and creative team of teachers in our ECC. At our annual faculty retreat at the end of August, we

had a very inspirational day of learning where we worked on norms, smart goals, and curriculum development. Our theme for the teachers this year is *Kehillah* (community) and I am proud to say that our teachers are working together as a cohesive community. They have so much to offer and it has been a pleasure observing them share their love of learning with our youngest learners. I can't wait to continue watching them grow.

Religious School is off to a great start as well! I am also thankful to be working with our amazing Religious School teachers who are dedicated to sharing their love of Judaism with our students. At the Religious School and Hebrew High School teacher orientation, we focused on Relational Judaism and how to share that with our students in the classroom. Our opening day on September 15 was filled with activity as we welcomed back our students. We began our year with special activities for each grade level. In addition to visiting their classes, meeting their teachers, and seeing our friends, we had some special activities. Our youngest students in Pre-K through second grade helped make Sukkah decorations for the Beth El Sukkah. Our third and fourth grade students participated in an Israeli art program with visiting artist Avigayle Adler Katz, and our fifth and sixth grade students helped pack boxes for the Jewish Relief Agency. The entire school was treated with water ice from the BERS PTG as a welcome back gift.

Our High Holy Day Youth Program will include new features this year. We welcome back the Bible Players who will work with our students on interpreting the Bible and holidays with improve. Our kids will participate in meditation and holiday Yoga, and even social action projects.

And how can we forget about our Adult Education program? We kicked off the year with a trip to see Broadway's *Fiddler on the Roof* in Yiddish. We had 37 Beth El Members join us for a great day in NYC

with a delicious lunch prior to the show at Ben's Kosher Deli. Our Live and Learn series will begin November 5 and we hope you will join us on Tuesday evenings from 7:00pm-9:00pm as we study together about prayer and history. In addition, we are thrilled to welcome back Yaffa Fuchs who will teach a 6 week Hebrew reading course for beginners and intermediate students starting November 7.

In just a matter of weeks, we will be celebrating the national holiday of Thanksgiving. I love this holiday, but, in reality, every day is a Thanksgiving. Every day in our schools we teach about appreciation and thanking Gd for all the wonderful things we have been given. So as we enter into the Thanksgiving season, I want to say thank you to Beth El for allowing me to be part of this extraordinary community. I thank you for the opportunity to learn with our youngest learners to our oldest learners. It is truly a gift that we have the opportunity and freedom to come together as a community and learn about our tradition. As it says in Psalm 92: "*Tov L'hodot Ladonai Ulizamer Lasimcha Elyon*" "It is good to acclaim Adonai, to sing Your praise, exalted Gd." Let's follow these words and give thanks every day of our lives. I look forward to sharing more blessings with all of you.

Our new S.A.I.L Hebrew High School program began the year with a retreat at the JCC Camps at Medford. It was a day filled with team building, learning, crafts, and sports. It was an amazing way to begin our new year.



AYELET MITTELMAN—EARLY CHILDHOOD CENTER PRINCIPAL



Our ECC is back in full swing! Everyone is so excited for the year ahead which promises to be full of new friendships, spectacular experiences, and loads of fun LEARNING!!!

Part of what makes this year so exciting is the addition of two wonderful new employees:

Caitlin Long is stepping into the role of a Threes Lead Teacher. Caitlin received her Masters in Early Childhood Education from Arizona State University. Caitlin loves working with young children. As she puts it, “I understand that early childhood is a unique time; one where growth happens on a daily basis, and the learning environment is imperative.” Caitlin is also certified in exciting “Outdoor Adventure” type activities, such as archery and zip-lining. Caitlin loves to be in nature, and incorporates that into her teaching. We are so happy to have Caitlin join our Lead Teach team here at Beth El.

Debbie Jeffreys is taking over our STEAM room by storm! Debbie comes to us after years of working as the STEAM supervisor for Lakeshore Learning. Her passion for STEAM, as well as her passion for Judaism, will create an incredibly unique STEAM program for our ECC students! Debbie has also worked within the Jewish preschool setting for many years, and is looking forward to a wonderful year with our ECC.

This year promises to be our most eventful year yet, and we can’t wait to see what comes along!

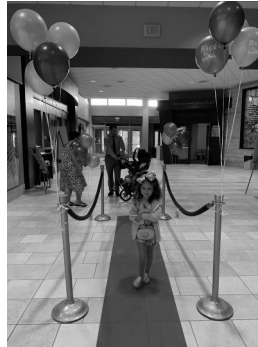

We had a wonderful back to school week, complete with red carpet, balloons, and buckets of cheer!



We were so lucky to have had all of the Beth El clergy celebrate the last Shabbat of camp with us!



Kindergarten learned about balance and instruments used for science with our new STEAM teacher, Debbie Jeffreys.

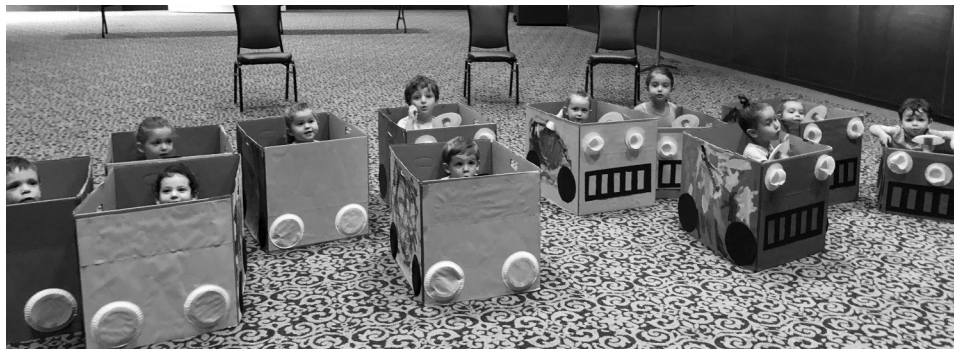

Our 3 and 4 year old campers enjoyed a “drive-in movie.” We don’t know who had more fun, the kids or the staff!



Who said only big kids could have fun at ECC?

CONNECTING TOGETHER

THANK YOU NANCY CUTLER



Beth El would like to extend a sincere thank you to Nancy Cutler for her many years as our dedicated Marketing Chair. Nancy was responsible for the majority of Beth El's marketing facelifts and branding efforts. She has been a tremendous source of creativity, expertise and insight. We have been so grateful to have her working with us on our website, logo, membership pieces, newspaper ads, press releases, signage and all synagogue marketing efforts.

Nancy is a passionate, dedicated, wonderful volunteer and asset to our community. In addition to her many Marketing Chair responsibilities, Nancy also co-chaired the recent Benj Pasek event.

We belong together, because of you!

Thank you, Nancy!



Amy Kaplan, Congregation Librarian

It's a must-see! The 30th annual Festival of Arts, Books, and Culture opens November 9, bringing a week of blockbuster programming. You will want to get your tickets ASAP, because many of these events will quickly sell out.

A few highlights:

Wednesday, October 30, 7:30pm

Bud Selig, former Commissioner of Baseball

Sunday, November 10, 7:00pm

Isaac Mizrahi, designer and TV personality

Tuesday, November 12, 7:30pm

I will be moderating a panel with authors whose books are made into film Ronald Balson, Eric Dezenhall, Pam Jenoff

Wednesday, November 13, 7:30pm

Nikki Haley, former US Ambassador to the United Nations

...and so much more! Over two dozen authors and entertainers. Call the JCC (856) 424-4444, ext. 1226 for details and tickets.



KEEP IN TOUCH THIS WINTER!

If you travel to Florida, or any other winter destination, we want to keep in touch with you!

Please send your winter address and travel dates to Melissa at mleibowitz@bethelsnj.org. Stay in touch while you stay warm!



COLLEGE



connection

JOIN COLLEGE CONNECTION! DEADLINE TO SUBMIT INFORMATION FOR THE SECOND PACKAGE IS FRIDAY, NOVEMBER 8, 2019

Sponsored by: David Back College Connection Fund

To make a donation: (856) 675-1166

For more information: Gloria Back at (856) 428-6368 / gback5454@aol.com

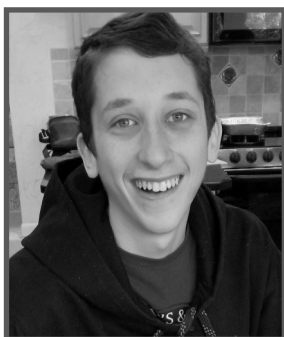

JOSH CLAYMAN, 19, is entering his sophomore year at the University of Minnesota in the Twin Cities of Minneapolis-St. Paul. He wanted to attend a "Big 10" school in a large city and his academic scholarship made it that more inviting. The friendly atmosphere, social life, restaurants and access to the

Twin Cities that the university community provides has been a bonus. He travels around the beautiful large campus by bike. Tunnels are available in inclement weather.

Josh is studying statistics and data analysis, which he believes can open up many opportunities.

A graduate of Cherry Hill High School East, Josh attended Congregation Beth El's religious school through confirmation where he "made friends and learned about being Jewish." Josh joined and is active in his campus Hillel.

Since he is far from home, Josh appreciates the packages he receives from Beth El's College Connection program. His favorite items are the rabbi's letter and the chocolate in the form of Chanukah gelt.

MAZEL TOV!

B'NAI MITZVAH FAMILIES

ABBY & ROBERT BELAFSKY

BAR MITZVAH OF GRANDSON, NOAH BERMAN

TARA & MICHAEL BERMAN

BAR MITZVAH OF SON, NOAH

HARRIS BERMAN

BAR MITZVAH OF GRANDSON, NOAH BERMAN

HELEN & BRIAN DERMAN

BAR MITZVAH OF GRANDSON, BENJAMIN DERMAN

STEPHANIE & NEIL DERMAN

BAR MITZVAH OF SON, BENJAMIN

BECKY & GERSON KORNTREGER

BAR MITZVAH OF GRANDSON, MAX SCHOLL

STEPHANIE & JEFFREY RAPPAPORT

BAR MITZVAH OF SON, HAYDEN

ILANA & SETH SCHOLL

BAR MITZVAH OF SON, MAX

BIRTHS AND NAMINGS



MELISSA & ERIC FEINBERG

BIRTH OF DAUGHTER, SOPHIA EVELYN

LYNNE BESEN

HEBREW NAMING OF GRANDDAUGHTER, SKYLAR ROSE

ELLEN & JAY LEVY

BIRTH OF GRANDDAUGHTER, SOPHIA EVELYN FEINBERG

AMANDA & ADAM WEISSMAN

BIRTH OF SON, ALEXANDER YONATAN

SHIRLEY YAFFA

BIRTH OF GREAT-GRANDDAUGHTER, DAHLIA KATE YAFFA

IN THE COMMUNITY

DONNA FORMAN

helped organize and lead the 7th Annual P.A.L.S. camp program for Peers using AAC for Language and Socialization which she co-founded with speech-language pathologist, Ann Simon.



MARRIAGES & ENGAGEMENTS

YAFFA & JACK FUCHS

MARRIAGE OF SON, ARI, TO HILARY MACKLER

LORI & RICK GOLDSTEIN

ENGAGEMENT OF SON, ROSS, TO CHANA CRAWFORD

SELMA ELLIS

MARRIAGE OF GRANDDAUGHTER, RACHEL, TO MATT THOMAS

HOWARD JOFFE

MARRIAGE OF SON, ALEXANDER, TO KELLY MARIE JOHNSON

IRV OREL

MARRIAGE OF GRANDDAUGHTER

GLADYS & BARRY ROBBINS

MARRIAGE OF GRANDDAUGHTER, MADELINE WEISS, TO ANDREW WALLSTEIN

SPECIAL HONORS

MARC BACKAL

SERVED AS MEDICAL CHAIRMAN AND USA BANNER BEARER AT THE WORLD MACCABI GAMES IN BUDAPEST, HUNGARY

JILL TENDER

CHANTED HAFTARAH

MELODY DIAS

WON SILVER MEDAL IN THE 16U REC TENNIS AT THE JCC MACCABI GAMES IN ATLANTA!



ARI GREENBERG

WON GOLD MEDALS AT THE ATLANTA JCC MACCABI GAMES IN THE ONE MILE AND THE 3200 METER RACES! ARI IS NOW THE RECORD HOLDER FOR THE 3200 METER - PREVIOUS RECORD WAS 12:22 AND ARI WON WITH AN IMPRESSIVE 11:36!

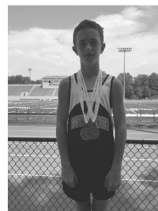

ALEX SCHWARZ AND DANNY SCHWARZ

COACHED THE SOUTH JERSEY 16U BASKETBALL TEAM TO GOLD AT THE JCC MACCABI GAMES IN DETROIT. BETH EL TEAM MEMBERS INCLUDED JAKE ATLAS, NOAH ROSE AND NATE WOLF!



CALEB UNTERLACK

RECEIVED THE MIDOT MEDAL FOR LEV TOV AT THE ATLANTA JCC MACCABI GAMES WHICH IS AWARDED TO SOMEONE WHO HAS THE DESIRE TO BE GOOD TO ALL.





JACOB BERG

Son of Jodi & David Berg

October 12, 2019

Brother of: Elizabeth
Grandson of: Susan & Samuel Liebman, Jacqueline & Stephen Berg
Mitzvah Project: Collected and donated gently used tennis rackets for the "No Strings Attached Community Tennis Association."

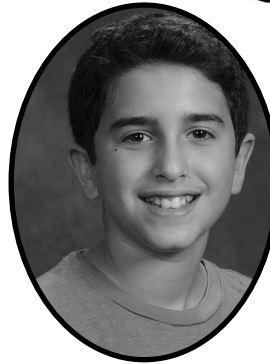

JEREMY SHORE

Son of Kelly & Eric Shore

November 2, 2019

Brother of: Ben and Danny
Grandson of: Judith Cohen, Neece & Michael Shore, and Richard Cohen



CAMPBELL SCHWARZ

Daughter of Amy & Daniel Schwarz

October 19, 2019

Sister of: Alex and Danielle
Granddaughter of: Leah Weiss, Debbie & Ronny Schwarz, Connie & Michael LaRussa, Kathleen & Stanley Schwarz
Mitzvah Project: Raised money for the restoration and dedication of a Torah that survived the Holocaust. She will read her portion from the completed Torah.



ELI GRAY

Son of Nicole & Michael Gray

November 9, 2019

Brother of: Joshua
Grandson of: Rochelle Levy, Harvey Levy, Rhoda Karr, Elaine Gray and Paul Gray
Mitzvah Project: Collected and donated shoes for Soles 4 Souls.



SAMUEL BECKER

Son of Meredith & Andrew Becker

October 26, 2019

Brother of: Max and Elana
Grandson of: Susan & Dr. C Ivan (z"L) Gordon Barbara & Kenneth (z"L) Becker
Mitzvah Project: Collected and donated thousands of books to BookSmiles.



JESSICA LANDAU

Daughter of Nicole & Adam Landau

November 9, 2019

Sister of: Nate and Ben
Granddaughter of: Rhoda & Jerry London Leslie & Jerry Serlen
Mitzvah Project: Autism Walk and donated funds to Bancroft and Kingsway for students with special needs in honor of her brother, Ben.



MANUELA HASSMAN

Daughter of Andrea & Dr. Howard Hassman

October 26, 2019

Sister of: Kamila, Matthew, Ruben
Granddaughter of: Lillian & Joe Hassman, Amanda Perez
Mitzvah Project: Sponsored a family for a one-year stay at the Ronald McDonald House in Camden.



PAUL SHENKER

Son of Stacy & Marc Shenker

November 23, 2019

Brother of: Mikayla
Grandson of: Sally Shenker
Mitzvah Project: Collected dog food, toys, collars, leashes and harnesses for MatchDog Rescue.

New Years Greetings

2019/2020 5779/5780

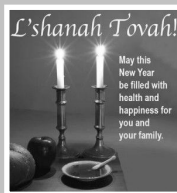

- * Barbara & Marvin Backal & Family
- * Bronstein - Ravitz; Sharon, Bill, Richard, Ariel, Blake and Ryan Bronstein, Lisa, Andrew and Jessie Ravitz
- * Arlene & Harris Colton and Family
- * Selma Ellis and Family
- * The Epsteins - Michael, Nanci, Ethan, Gabby, Aidan
- * Nikki & Len Feldman, Lisa, Lauren, Amy & Adam
- * Merle & Ken Glass & Family
- * Cookie & Murray Matez
- * Sharon, Jay, Ben, Andrew, Shelby, Blakely Ruder
- * David Lieberman & Renee Rudolph
- * Ann & Bernie Miller and Family
- * Harriet Schulman and Family
- * Cookie & Allan Weinberg
- * Linda P. Weiss & Joshua R. Matusow and Families
- * Shirley Yaffa and Family

High Holy Day Flower Fund

2019/2020 5779/5780

In loving memory



- * Lois Asbell - in memory of all loved ones
- * Barbara & Marvin Backal - in memory of all loved ones
- * Melissa & Adam Benn
- * Sharon & Bill Bronstein - in memory of beloved parents, David & Fania Rotman
- * Selma Ellis - in memory of Bertram Ellis, Dorothy & Samuel Lepow, Judy & Norman Lepow
- * Michael & Nanci Epstein - in memory of Sis Levy
- * Merle & Ken Glass - in memory of all our departed loved ones
- * David Lieberman & Renee Rudolph
- * Cookie & Murray Matez - our parents
- * Ann & Bernie Miller - in memory of Molly & Al Miller, Lillian & Louis Levin
- * Harriet Schulman - Herman Harnick (father), Lillian Harnick Gleicher (mother) and Arlene Shupack (sister)
- * Shirley Yaffa - in memory of Jerry Yaffa, Rose & Samuel Wiesner, Irving Wiesner, Rose & Harry Yaffa



Beth El is an active participant in a charitable Endowment initiative under the auspices of the Jewish Community Foundation and funded by the Harold Grinspoon Foundation. Please remember Beth El when you do your Estate Planning. Our Committee will be happy to discuss various options with you. All of us thank those who have helped to ensure Beth El's future.

*Names in bold have formalized their commitment to Beth El

Our Life and Legacy Donors

Anonymous (2)
Mira & Aaron Aumiller
Susan & David Backal
Cathy & Marc Backal
Marcia Baruch
Donna & Richard Bell
Pam & Bob Benedon
Jodi Berman
Helene & Alan Blumenfeld
Jocelyn Borowsky
Ronit & Chris Boyd
Beth & Josh Brodkin
Amy & Eric Clayman
Arlene & Harris Colton
Fran & Neal Cupersmith
Leila & Adam Cupersmith
Alan Dias & Heidi Handler
Marsha Dollinger
Sherri Eigen
June & Steven Eisner & Family
Marla Glauser

Myra & David Gutin
Phyllis Hecsh
Deborah & Edward Hochberg
Beth & Harvey Jacob
Adam Kaminer
Sharla & Mort Kanovsky
Amy & Barnard Kaplan
Jerome Katz
Alison & Andrew Keim
Debra Kelberg
Deborah Shore & Jonathan Korn
Helene & Rabbi Aaron Krupnick
Michael Landsburg
Fran & Leon L. Levy
Suzanne & Victor Levy
Judy & Don Love
Rachel & Stephen Miller
Burt & Diane Nussbaum
Sheri & Jason Pecarsky
Lynn Goldman Paul
Arlene & Ed Plasky

Hilary & Harry Platt
Hazzan Pomerantz-Boro & Family
Donna & Leon Rose
Ilene Rosen & P. Todd Rowan
Sharon & Adam Sackstein
Stuart & Sherry Sauer
Karen & David Schlessel & Family
Harriet Schulman
Faye & Gary Shapiro
Jennifer Sholder
Michael Silver
Juli Mandel Sloves & Glenn Sloves
Lauren & Jonathan Soll
Tami Bogutz Steinberg
Judith & Stuart Wasserlauf
Jennifer & Jim Weiss
Jason and Leah Wolf
Jeffrey Zeiger

Learn how you can help ensure Beth El's future!

Jocelyn Borowsky, Endowment Committee Chair: jdmborowsky@comcast.net

STRATEGIC PLANNING UPDATE



Forward-looking. Honest. Insightful. Engaging. These are just some of the words congregants used to describe recent Community Conversations organized by Beth El's strategic planning committee.

The discussions were part of the strategic planning process that Beth El is undertaking with help from the United Synagogue for Conservative Judaism (USCJ). Ten Community Conversations were conducted during August and September at Beth El and in volunteers' homes to solicit important feedback from congregants regarding their engagement in the synagogue.

"I was impressed by the positivity I heard from the participants," said Jeff Cohn, who helped as a scribe in one of the sessions. "It moved me to hear the warm thoughts, feelings, and stories that flowed easily through the conversation and I felt even more proud than I already was to be part of the Beth El family."

Jeff credits his participation in the session with inspiring him to find more ways to get involved, encourage others into the Beth El community, and help the synagogue thrive. "I hope the creative suggestions discussed during the sessions will come to fruition - they'll only make us even better," he added.

Those suggestions from the conversations, as well as feedback from a Congregational Survey for adult congregants shared over the same timeframe, will help to inform the direction for Beth El's strategic planning committee.

Next steps include the formation of special task forces, which will help to address issues identified in the feedback process. Look for more information to come on how you can participate in these task force opportunities and help the committee shape the future of Beth El.

To learn more about the Strategic Planning Process, visit www.bethelsnj.org/strategicplan. For questions, or to get involved in the committee, please contact David Backal at dsbackal@yahoo.com or Hedda Morton at heddamorton@gmail.com.

- Juli Mandel Sloves

Sulam for Strategic Planning Committee:

Rabbi Krupnick, Hazzan Pomerantz-Boro, Rabbi Green, Josh Laster, Mira Aumiller, Karin Elkis, Sebastian Goldstein, David Gutin, Ed Hochberg, Ilene Rosen, Karen Schlessel, Bob Schwartz, Juli Mandel Sloves, Jason Whitney

BETH EL MOURNS THE PASSING OF:

Frances Artis

Mother of Nancy Rosen

Estelle Berman

Ethel Levner

Mother-in-law of Renee Rudoy

Stephen Margolin

Father of Jocelyn Borowsky

Diane Cutler Morgan

Mother of Darin Morgan and Keith Morgan

Pearl Schoenholtz

Mother of Faith Steinberg

Hazel Starr

Matthew Tarnopol

Son of Neil (Alison) Tarnopol

Son of Shari Laskin (Stephen Samost)

Charlotte Wilensky

Grandmother of Howard Wilensky

May their memories be for a blessing.

**List as of September, 2019*

Welcome New Members to Our Beth El Family!

ברוכים הבאים

Tom, Emily, Scarlett, and Harper Caracciolo
Alicia Drozen and sons
Guy, Stephanie, Layla, and Eliana Engelman
Bernard & Judith Feinstein
Jeremy and Stacy Garson
Adam, Megan, Sadie and Jocelyn Horwitz
Karl and Donna Kramer
Shirley, Shahar, Eilay, and Talya Nasagi
Jeremy, Lara and Landon Roseman

We belong together.

SUMMER AT CONGREGATION BETH EL



Adult Education Opportunities

LIVE & LEARN CLASS

A Deep Dive into Jewish Prayer and History

Tuesday evenings, 7:00-9:00pm
Taught by Beth El Clergy

November 5 - December 17

Explore the meaning and gain understanding of the structure and purpose of Jewish prayers.

**January 7 - February 25,
March 17- April 7, May 5 -26**

Judaism Throughout the Ages:
An in-depth exploration of the development of Jewish wisdom and faith from biblical periods through today.

\$36 per person
Register: bethelsnj.org/learn

HEBREW READING CLASS

Thursday evenings, 7:00-8:00pm

November 7 - December 16

(no class on Thanksgiving)

Taught by Yaffa Fuchs

Learn basic vocabulary and gain familiarity with the Siddur. For beginner and intermediate students

\$36 per person plus book fee
Register: bethelsnj.org/hebrew

MINYAN & LEARNING

Wednesdays, 7:30am Shirley Mangel Minyan & Study

Thursdays, 7:15am

Start your day with morning services, special Torah study, and breakfast.

OCTOBER HIGHLIGHTS

HOLOCAUST MEMORIAL TORAH DEDICATION

SUNDAY, OCTOBER 6—11:15AM

Join us for a beautiful ceremony dedicating this special Torah that was lovingly restored by the Schwarz family.

HABONIM 2.0 SUKKOT PARTY

WEDNESDAY, OCTOBER 16—6:30PM

A wonderful evening including a guest speaker.
RSVP to lensim@comcast.net

MEN'S CLUB STEAK & SCOTCH IN THE SUKKAH

WEDNESDAY, OCTOBER 16—7:30PM

Don't miss our popular Sukkot event! RSVP required.

LET'S DO SHABBAT IN THE SUKKAH

FRIDAY, OCTOBER 18

Participate in the mitzvah of dining in the sukkah at our annual community-wide Shabbat. Details on page 14.

SINGLES SHABBAT

FRIDAY, OCTOBER 18—8:00PM

A welcoming service for all ages concluding with Oneg.

USY SUSHI IN THE SUKKAH (GRADES 8-12)

SATURDAY, OCTOBER 19 —7:30PM

Sushi party at the home of our Youth Director, Alicia Drozen. RSVP required.

KADIMA SUKKOT EXTRAVAGANZA (GRADES 4-7)

SUNDAY, OCTOBER 20—12:00-1:30PM

Our younger youth group celebrates Sukkot with games, races, food, candy and more! RSVP required.

SIMCHAT TORAH CELEBRATION

MONDAY, OCTOBER 21—6:00PM

A community celebration of the Torah including dinner, drinks, dancing, children's parade and more!

LIBRARY DISCUSSION GROUP

THURSDAY, OCTOBER 24—1:30-3:00PM

Participate in an open and engaging discussion on fascinating works, new and old with Amy Kaplan.

SISTERHOOD CHALLAH BAKE

THURSDAY, OCTOBER 24—7:00PM

Knead, braid and prepare your own Shabbat challah in the Beth El kitchen. RSVP required.

SISTERHOOD PAID UP MEMBERSHIP DINNER

MONDAY, OCTOBER 28—7:00PM

Be our guest! Discover table settings for every occasion.

NOVEMBER HIGHLIGHTS

YOUNG FAMILIES GROUP'S PARENT'S NIGHT OUT SATURDAY, NOVEMBER 2—7:30PM

Young parents are invited to this fun mixer!

LIVE & LEARN WITH BETH EL CLERGY TUESDAYS, BEGINNING NOVEMBER 5—7:00PM

Details on page 12.

HEBREW READING CLASS WITH YAFFA FUCHS THURSDAYS, BEGINNING NOVEMBER 7—7:00PM

Details on page 12.

SINGLES SHABBAT FRIDAY, NOVEMBER 15—8:00PM

A welcoming service for all ages concluding with Oneg.

TORAH FUND BRUNCH SUNDAY, NOVEMBER 17—10:30AM

Celebrate and recognize our wonderful volunteers and help raise funds for the USCJ's institutions.

SOCIAL ACTION COOKING FOR CHESD WEDNESDAY, NOVEMBER 20—6:00PM

Prepare, cook and package holiday meals for JFCS clients.

LIBRARY DISCUSSION GROUP THURSDAY, NOVEMBER 21—1:30-3:00PM

An interactive and open discussion with Amy Kaplan.

COZIES FOR CHEMO THURSDAY, NOVEMBER 21—6:00PM

Join Habonim at this family-friendly social action event to create hand-tied fleece blankets for cancer patients.

TORAH ON TAP THURSDAY, NOVEMBER 21—7:30PM

Study, sip and socialize with Rabbi Green & Men's Club.

LET'S DO SHABBAT FRIENDSGIVING FRIDAY, NOVEMBER 22—Details on page 14.

HOUSE OF BETH EL WITH HAZZAN & COMPANY SATURDAY, NOVEMBER 23—Details on back cover.

USY TURKEY TROT PARTY (GRADES 8-12) THURSDAY, NOVEMBER 27 —7:30PM

Annual regional teen party at new location—Pump It Up, Marlton! RSVP required.

*NOTE: Healing Service will now be on December 11, 2019

*NOTE: Mitzvah Mall will now be on February 23, 2020



SISTERHOOD WOMEN'S RETREAT WEEKEND
It's Cool to Be Kind: A weekend devoted to Chesed with Hazzan Pomerantz-Boro
December 13-15, 2019 in Pendle Hill, PA

LOOKING
BACK AT...

RECENT BETH EL
EVENTS



On July 25, members of Beth El met up with Rabbi Green at the Voorhees Township's free **Rolling Stones Tribute Band** concert at Connolly Park.



On August 6, we had fun helping together at our final **splash pad party** of the summer! We packed food for Jewish Relief Agency, played and splashed in our wonderful splash pad!



On August 9, our clergy led a beautiful **Shabbat in the Park** at Challenge Grove Park in Cherry Hill. It was a meaningful service for all ages with yummy pre-Shabbat reception.



On August 15, we had a deliciously fun **Ice Cream Social** at Classic Cake in Cherry Hazzan Pomerantz-Boro, Rabbi Green, Rabbi Marshall and some of our staff members scooped for us!



On August 16, Hazzan Pomerantz-Boro participated in a beautiful **Devotion By The Ocean** service down the shore. Prior to services, members gathered for a warm reception at the home of Cathy & Marc Backal.

LET'S DO

SHABBAT

Community family-friendly Shabbat for all ages!
6:00pm Services. 7:00pm Dinner.

- OCTOBER 18: SHABBAT IN THE SUKKAH
- NOVEMBER 22: FRIENDSGIVING SHABBAT
- JANUARY 24: SOCIAL ACTION SHABBAT
- MARCH 27: PRE-PESACH SHABBAT

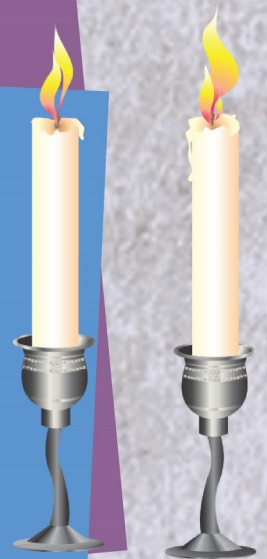

Package Deal:
All 4 dinners
\$72 per adult
\$36 per child

\$20 per adult
\$10 per child
FREE children ages 5 and under

bethelsnj.org/letsdoshabbat

WE BELONG TOGETHER FOR SHABBAT



For more information, please contact Melissa Leibowitz, Engagement Director
at (856) 675-1166 x 418 or mleibowitz@bethelsnj.org



@BethEISNJ

8000 MAIN STREET | VOORHEES, NJ 08043 | BETHELSNJ.ORG

DAILY MINYAN TIMES

OCTOBER (TISHREI/CHESHVAN) AND NOVEMBER (CHESHVAN/KISLEV) 5780

AM = Shacharit (Morning)

PM = Mincha/Ma'ariv (Afternoon/Evening)

* = Mincha Only

^ = Friday Night Live (Kabbalat Shabbat)

SUNDAY	MONDAY	TUESDAY	WEDNESDAY	THURSDAY	FRIDAY	SATURDAY
SEPTEMBER 29 EREV ROSH HASHANAH 9:00AM 6:00PM 6:26PM	SEPTEMBER 30 ROSH HASHANAH DAY 1 8:30AM 6:00PM TASHLICH 7:00PM SANCTUARY 7:24PM	1 ROSH HASHANAH DAY 2 8:30AM 7:00PM	2 FAST OF GEDALIAH 7:15AM 7:15AM 6:45PM FAST ENDS 7:17PM	3 7:15AM 6:45PM	4 7:30AM 5:15PM* 6:00PM^ 6:20PM	5 VAYEILECH SHABBAT SHUVA 9:00AM 6:25PM
6 9:00AM 6:35PM	7 7:15AM 6:35PM	8 KOL NIDRE 7:30AM 5:00PM FAMILY SERVICE 6:30PM KOL NIDRE 6:12PM	9 YOM KIPPUR 9:00AM 12:00PM YIZKOR 4:45PM MINCHA 6:00PM NEILAH FAST ENDS 7:10PM	10 7:15AM 6:35PM	11 7:30AM 5:15PM* 6:00PM^ 6:07PM	12 HA'AZINU 9:00AM 6:15PM
13 EREV SUKKOT 9:00AM 6:00PM 6:04PM	14 SUKKOT DAY 1 9:00AM 6:00PM 7:03PM	15 SUKKOT DAY 2 9:00AM 7:00PM	16 SUKKOT CHOL HAMOED 7:15AM 6:20PM	17 SUKKOT CHOL HAMOED 7:15AM 6:20PM	18 SUKKOT CHOL HAMOED 7:15AM 5:15PM* 6:00PM^ 5:57PM	19 SUKKOT CHOL HAMOED 9:00AM 6:00PM
20 HOSHANA RABAH 9:00AM 6:00PM YIZKOR 5:54PM	21 SHEMINI ATZERET 9:00AM YIZKOR 6:10PM 6:53PM	22 SIMCHAT TORAH 9:00AM 6:10PM	23 7:30AM 6:10PM	24 7:15AM 6:10PM	25 7:30AM 5:15PM* 6:00PM^ 5:47PM	26 BERESHIT 9:00AM 5:50PM
OCTOBER 27 9:00AM 6:05PM	OCTOBER 28 7:15AM 6:05PM	OCTOBER 29 ROSH CHODESH 7:15AM 6:05PM	OCTOBER 30 ROSH CHODESH 7:15AM 7:15AM 6:05PM	OCTOBER 31 7:15AM 6:05PM	NOVEMBER 1 7:30AM 5:15PM* 6:00PM^ 5:39PM	NOVEMBER 2 NOACH 9:00AM 5:45PM
3 DAYLIGHT SAVINGS TIME END 9:00AM 4:55PM	4 7:15AM 4:55PM	5 7:30AM 4:55PM	6 7:30AM 4:55PM	7 7:15AM 4:55PM	8 7:30AM 4:30PM* 6:00PM^ 4:31PM	9 LECH LECHA 9:00AM 4:35PM
10 9:00AM 4:50PM	11 VETERANS DAY 7:15AM 4:50PM	12 7:30AM 4:50PM	13 7:30AM 4:50PM	14 7:15AM 4:50PM	15 7:30AM 4:25PM* 6:00PM^ 4:25PM	16 VAYERA 9:00AM 4:30PM
17 9:00AM 4:40PM	18 7:15AM 4:40PM	19 7:30AM 4:40PM	20 7:30AM 4:40PM	21 7:15AM 4:40PM	22 7:30AM 4:20PM* 6:00PM^ 4:20PM	23 CHAYA SARA 9:00AM 4:25PM
24 9:00AM 4:40PM	25 7:15AM 4:40PM	26 7:30AM 4:40PM	27 7:30AM 4:40PM	28 ROSH CHODESH THANKSGIVING 8:30AM 4:40PM	29 ROSH CHODESH 8:30AM 4:15PM 4:17PM	30 TOLDOT 9:00AM 4:25PM



Classical Caterers



Fine Kosher and Glatt Kosher Catering

Our Service Will Delight...

The Settings Will Dazzle...

Our Cuisine Will Surpass...

Your Every Expectation.

Beth El's Exclusive Caterer

1001 Finnegan's Lane • North Brunswick • NJ 08902
732.297.6444 • www.classicalcaterers.com

M. Rosenblatt Roofing 856-751-8656

Free Estimates and 24/7 Service Offered



**M. ROSENBLATT
ROOFING & SIDING**

WWW.SINCE1929.COM

Roof Repair and Replacement * Soffits Fascia * Gutters Windows and Doors	Siding Repair and Replacement Custom Carpentry Attic Fans * Skylights
---	--

Residential * Commercial * Industrial

Weathering Storms and Protecting Dreams for 89 Years



SWEET INDULGENCE

- Cakes & Cupcakes
- Cookies & Pastries
- Gelato & Sorbet
- Chocolates
- Wedding & Occasion Cakes
- Gift Cards, Baskets & Trays



Cherry Hill
Short Hills Towne Center • 480 Evesham Road

856 751-5448

classiccake.com



15% OFF
a Classic tiered-cake! **
** Valid on cakes with 2-tiers or more.
Not combinable with any other offer or
discount. Promo code: BE15

10% OFF
your Classic purchase! *
* Valid on purchases of \$25.00 or more.
Not combinable with any other offer or
discount. Promo code: BE10

TRADITION



LIONS GATE

A premier senior living
community, honoring our
Jewish roots and traditions.

Schedule your tour today!

(856) 679-4682 or e-mail

dcoonley@lionsgateccrc.org

www.lionsgateccrc.org  

1110 Laurel Oak Road | Voorhees, NJ 08043

Lions Gate has been made possible, in part, through the generosity
of the Raymond and Gertrude R. Saltzman Foundation.

PLATT

Memorial Chapels, Inc.

Bernard A. Platt, Director NJ Lic. No. 3480
Harry A. Platt, Manager NJ Lic. No. 3824
Alison Platt, Director NJ Lic. No. 4542

2001 Berlin Road
Cherry Hill, NJ 08003-3794

856.428.9442

800.262.9442



Insurance Protection for Businesses & Individuals

KFG

Kaminer Financial Group, Ltd.

Employee Benefit Programs

Life, Disability, Long Term Care Insurance

Investment Services

www.kfgltd.com

856-216-0200



Business Insurance

Intellectual Property

Home, Auto & Valuables

www.keh4ins.com

856-429-6000

mac's

JANITORIAL SERVICES

858 North Lenola Road
Moorestown, NJ 08057

(856) 231-9009 Office
(856) 778-7381 Fax

Visit us at www.macsjanitorial.com



MODERN EVENT, PORTRAIT,
+ LIFESTYLE PHOTOGRAPHY

☎ 856.810.0088

✉ info@studioknj.com

🌐 www.studioknj.com

f /studioknj

📷 [instagram.com/studioknj](https://www.instagram.com/studioknj)

Adam S. Kaminer, President

1415 Marlton Pike East, Suites 501 & 510, Cherry Hill, NJ 08034



OPENING SOON IN MARLTON

As a local full-service travel agency,
we can help plan your next dream
vacation. Plus, take advantage of
Expedia® prices and Expedia® Extras!

CALL LINDA SHAPS-SHANIN



(856) 446 4394

Opening soon in Marlton, NJ
cruiseshipcenters.com/900267

You can't treat what you can't see!



Digital Motion X-ray® provides full motion, High Definition images of the spine and joints, allowing us to find the source of the pain.

The Sore Spot has been selected as the exclusive provider of Digital Motion X-ray imaging within the State of New Jersey. We are fully-certified and trained to utilize this advanced medical imaging system to visualize the human body real-time, while in motion.

DMX® is a revolutionary X-ray imaging system, coupled with new digital and optic technology, that allows clinicians to view the spine and extremities on a 4K video monitor while the patient moves. In effect, DMX creates an X-ray movie of real-time motion at the speed of 30 X-rays per second. The procedure is performed with the patient standing or sitting while actively moving.

**To learn more about how DMX can help you visit us at
www.thesorespot.com/dmx**

The Sore Spot @ Cherry Hill Pain & Wellness
2070 Springdale Road
Suite#200
Cherry Hill, NJ 08003
(888)-SORE-SPOT



CARING ACTS OF TZEDAKAH (AS OF AUGUST 29)

SUSAN ASBELL RITUAL FUND

DONOR

Sam Asbell
Sam Asbell
Sam Asbell
Robin & Steve Cohn and Family
Joan Feinberg
Joan Feinberg

IN MEMORY OF

Frances Artis
Tama Stephanie Lichtman
Bob Ringold
Diane Cutler Morgan
Jerry Goodman
Diane Cutler Morgan

DAVID BACK COLLEGE CONNECTION FUND

DONOR

Gloria & Ira Back
Gloria & Ira Back
Yvonne & Sam Brand
Eleanor & Philip Goodman
Philip Goodman
Carol & Joel Silbert
Eileen & Bernie Yaffa

DONOR

Illene & Warren Rubin

IN MEMORY OF

Lois Taylor
Stephen Margolin
Lois Taylor
Ileen Freedman
Yahrzeit of Adele Goodman
Yahrzeit of Charles Kugelmann
Frances Artis
SPEEDY RECOVERY
Sheila Mandel

BELL LIBRARY FUND

DONOR

Delores Gerstein & Family

Donna & Richard Bell
Lila Eisner

DONOR

Donna & Richard Bell
Helene & Saul Bresalier

IN HONOR OF

60h Wedding anniversary of Judy & Donald Love
Special birthday of Steve Paul
B'not Mitzvah of Brenda & Chuck Driben's granddaughters

IN MEMORY OF

Diane Cutler Morgan
Ileen Freedman

MARGIE BLUM COOK FOR A FRIEND FUND

DONOR

Toby Dubner
Lina Shane

IN MEMORY OF

Lois Taylor
Hazel Starr

SYLVIA BOORY FRAGILE X RESEARCH FUND

DONOR

Leila & Ian Joffe
Jan & Ron Zeitzeff
Jan & Ron Zeitzeff

IN MEMORY OF

Stephen Margolin
Lois Taylor
Hazel Starr

JUDITH COHEN SEGAL FUND

DONOR

Lynn & Jerry Marshall

IN MEMORY OF

Dr. William Weiss

EARLY CHILDHOOD CENTER

DONOR

Barbara & Marvin Backal
Barbara & Marvin Backal
Barbara & Marvin Backal
Barbara & Marvin Backal
Barbara & Marvin Backal
A Richard Marks
Rachel & Stephen Miller
Cheryl & Dennis Riley
Laurie & Adam Taylor

IN MEMORY OF

Jerrold Goldich
Lois Taylor
Yahrzeit of Morton Backal
Yahrzeit of Zena Smith
Ed Barrett
Mother of Rob Berman
Diane Cutler Morgan
Yahrzeit of Beverly Kominsky
Lois Taylor

FAMILY SUPPORT FUND

DONOR

Lauren & Joel Rudin
DONOR
Lila Eisner
Natalie & Warren Werbitz

IN HONOR OF

Marlon McElveen - 1st Aliyah
IN MEMORY OF
Lois Taylor
Jerry Goodman

BETH EL GENERAL FUND

DONOR

Barbara & Jay Berman

IN HONOR OF

Jodi Berman appt. to Board of Directors of SNJ Jewish Federation

DONOR

Caroline & Scott Austin
Kimberly Beam
Estelle Berman
Judy Charny
Joy Cianci
Fran & Neal Cupersmith
Karyn & Marty Davis
Karyn & Marty Davis
Marge & Paul DellaVecchia
Marsha Dollinger
Marsha Dollinger
Partner of Duane Morris LLP
Barbara & Elliott Goodfriend
Jennifer & Alex Greenwald
Ziva & Haim Kantor
Beverly Kirschner
Janet Kirschner
Susan & Victor Levy
Suzanne & Victor Levy
Paul Napoli Foundation
Jackie & Bill Pearson
Jackie & William Pearson
Gail & Marty Raffner

IN MEMORY OF

Stephen Margolin
Jerrold Goldich
Norman Rosen
Yahrzeit of Harriet Ellis
Estelle Berman
Jerrold Goldich
Eric Yesner
Father of Linda Rosenzweig
Frances Artis
Yahrzeits of H. Richard Dollinger
Yahrzeit of Albert Zeigler
Stephen Margolin
Jerome Goodman
Jerrold Goldich
Stephen Margolin
Yahrzeit of Beverly Coleman
Yahrzeit of Beverly Coleman
Stephen Margolin
Jerrold Goldich
Estelle Berman
Yahrzeit of Albert Pearson
Yahrzeit of Dorothy Friedman
Yahrzeits of Morris Raffner and Marilyn Raffner
Yahrzeit of Esther Simkin Small
Yahrzeit of Seymour Reich
Stephen Margolin

Judy & Leonard Simkin

Shirley Wander

Julie & Jason Whitney

In Memory of Diane Cutler Morgan:

Alan & Michael Brown—Charny Family—Jodi & Stan Cooper—
Julie & Jason Whitney—Debbie & Andy Zlotnick—
Jack Zoblin & Family

In Memory of Lois Taylor:

Sandra & Mitch Berger—Rusty & Gary Diamond—Ilene Gail—
Jennifer & Alex Greenwald—Carol & Howard Katz—
Bill & Marcy Lawrence—Helene Ludwin & Herb Jacobson—
Jackie & Bill Mollen—Beth & Bernard Snyder

ARTHUR & BETTE GOLDMAN FUND

DONOR

Lynn & Steve Paul

IN MEMORY OF

Frances Artis

RABBI ANDY GREEN SPECIAL FUND

In Appreciation of Rabbi Andy Green:

Ruth & Larry Katz—Susan & Victor Levy—
Merle & Fred Linden & Family—Enid Rigberg—Kenneth Starr

CARING ACTS OF TZEDAKAH (AS OF AUGUST 29)

RABBI ANDY GREEN SPECIAL FUND CONTINUED

DONOR

Rochelle S. Cohen
Jessica & Aaron Inver

Joan Langer

DONOR

Gloria & Scott Andersen
Lois Asbell
Mark, Steven, Robert Berman
Marion Cohen
Rochelle S. Cohen
Sharla & Mort Kanovsky
Rose Linden
Hermie Mann
Leo Reiner
Leo Reiner
Leo Reiner
Cheryl & Dennis Riley

IN HONOR OF

Rabbi Andy Green's birthday
Birth of Alexander Yonatan Weissman
Marlon McElveen

IN MEMORY OF

Yahrzeit of Sarah Schor
Yahrzeit of Abe Malamut
Estelle Berman
Yahrzeit of Rex Sexton
Yahrzeit of Rex Sexton
Hazel Starr
Lois Taylor
Yahrzeit of Morty Mann
Sadie & Harry Reiner
Anna Dickstein Scraub
Morris Dickstein
Yahrzeit of Norman Kominsky

REBA & HARRY GROSSMAN FUND

DONOR

Nikki & Len Feldman

DONOR

Debbie Grossman
Cookie & Murray Matez

IN HONOR OF

Jill Tender reading Haftarah

IN MEMORY OF

Yahrzeit of Dr. Michael Grossman
Yahrzeit of Harry Matez

In Memory of Lois Taylor:

Marylee & Stuart Alperin—Karen & Scott Geller—
Marlene & Michael Greenberg—Sharon Halperin—
Marilyn Hirshorn—Alex Cohen, Rena & Steven Kozin and
Family—Susan & David Olinsky—Sandy Goldfield Silbert and
Harlene Goldfield Arenberg

DR. HARRY W. HALTZMAN MEMORIAL FUND

DONOR

Carole Haltzman & Family
Carole Haltzman & Family

IN MEMORY OF

Lois Taylor
Yahrzeit of Dr. Harry W. Haltzman

HAZZAN ALISA POMERANTZ-BORO SPECIAL FUND

DONOR

Gloria & Scott Andersen
Eileen & Mitch Cove & Family
Ruth & Larry Katz
Jackie & Bill Pearson

Jodi Pleat

IN MEMORY OF

Yahrzeit of David Schor
Lois Taylor
Yahrzeit of David Katz
Daughter of
Dr. & Mrs. Gary Romisher
Lois Taylor

In Appreciation of Hazzan Alisa Pomerantz-Boro:

Ruth & Larry Katz—Cheryl Riley—Kenneth Starr

ALLEN E. HECSEH MEMORIAL FUND

DONOR

Linda Rosengard

IN MEMORY OF

Barry J. Brown

KIDDUSH FUND

DONOR

Sylvia Moldoff
Karen & David Schlessel
and Family

IN MEMORY OF

Yahrzeit of Neil Moldoff
Diane Cutler Morgan

KOLOSKY FAMILY MEZUZAH FUND

DONOR

Kelly, Eric & Jeremy Shore

DONOR

Shore Family
Shore Family

IN HONOR OF

Marlon McElveen

IN MEMORY OF

Diane Cutler Morgan
Stephen Margolin

RABBI AARON KRUPNICK SPECIAL FUND

DONOR

Ruth & Larry Katz
Janet Kirschner
Enid Rigberg
Kenneth Starr

DONOR

Delores Gerstein

Delores Gerstein

Sharla & Mort Kanovsky

DONOR

Marjorie & David Chodikoff
Debbie & Brian Drachman
Debbie & Brian Drachman
Eisner Family

June & Steven Eisner

Lila Eisner

Selma Feldschneider

Evelyne Freiman

Evelyn Glass

Harriet Goodstein

Robin & Steve Greenberg

Judy & Donald Love

Judy & Donald Love

Nancy Lubars

Andrea & Marc Millstein

Jackie & Bill Pearson

Leo Reiner

Leo Reiner

Diane & Jim Silberman

Barbara & Norman Some

Cookie & Allan Weinberg

Cookie & Allan Weinberg

IN APPRECIATION OF

Rabbi Aaron Krupnick
Receiving aliyah in Berlin
Rabbi Aaron Krupnick
Rabbi Aaron Krupnick

IN HONOR OF

Marriage of grandson of
Shelli & Fred Berlinsky
Marriage of grandson
of Arlene & Morty Kerr
Jill Tender reading Haftarah

IN MEMORY OF

Brother of Bill Bronstein
Keva Richman
Stephen Margolin
Yahrzeit of Leonard Eisner &
Yahrzeit of Helen Levinson

Frances Artis

Yahrzeit of Helen Levinson

Mrs. Beatrice Wolfe

Lois Taylor

Yahrzeit of Katie Richman

Yahrzeit of Benjamin Goodstein

Father of Linda Rosenzweig,

Ansel Gladstein

Jerrold Goldich

Lois Taylor

Stephen Margolin

Stephen Margolin

Jerry Goodman

Elsie Reiner

Bernice & Seymour Cohen

Father of Linda Rosenzweig

Hazel Starr

Joseph Seligmann

Matthew Tarnopol

LUKOFF CULTURAL FORUM FUND

DONOR

Marcy Sanders
Marcy Sanders

IN MEMORY OF

Jerry Goodman
Yahrzeit of Dr. Samuel Lukoff

BETH EL RELIGIOUS SCHOOL FUND

DONOR

Dana Steiner

Donna & Phil Starkman

IN MEMORY OF

Yahrzeit of grandparents,
Ruth & Al Treatman
Frances Artis

ALAN RICHMAN CHILDREN'S RECREATION FUND

DONOR

Lauren & Jon Soll & Family

IN MEMORY OF

Diane Cutler Morgan

In Honor of Engagement of Zachary Silverberg to Samantha Schiff:

Carol Mitnick & Family—Stephanie & Brad Specter & Family

Donated by Heidi and Danny Silverberg IN MEMORY OF

Jerry Goodman—Mother of Anne Goldschneider

Diane Cutler Morgan—Father of Robin Robbins

CARING ACTS OF TZEDAKAH (AS OF AUGUST 29)

NAURICE & INGRID ROSEN FUND FOR SPECIAL EDUCATION

DONOR
Mary Jo & Stephen Rosen

IN MEMORY OF
Frances Artis

ANDREW & ERIC SUSSMAN SCHOLARSHIP FUND

DONOR
Barbara & Gary Kanalstein
Shari Sussman & Melissa Chase
Shari Sussman & Melissa Chase
Shari Sussman & Melissa Chase
Shari Sussman & Melissa Chase
Zev Rose & Family
Zev Rose & Family
Zev Rose & Family

IN MEMORY OF
Jerrold Goldich
Jerry Goodman
Lois Taylor
Eric Yesner
Diane Cutler Morgan
Lois Taylor
Yahrzeit of Carol Rose
Diane Cutler Morgan

HARRY TAYLOR FUND

DONOR
Melody & Craig Taylor

IN HONOR OF
50th wedding anniversary of
Eva & Marvin Schlanger

In Memory of Lois Taylor:

Marylee & Stuart Alperin—Elva & Joe Diamond—Esther Zoblin
Vills & Peters Families—Patricia & Larry Feinerman—
Gilda & Art Fingerman—Delores Gerstein & Family—
Gladys & Barry Robbins—Amy & Charlie Rossano & Family

CHARLES E. TROBMAN MEDICAL RESEARCH FUND

DONOR
Ellen & Ira Podell
Phyllis & Mal Trobman

IN HONOR OF
Bat Mitzvah of Jill Tender
50th wedding anniversary of
Eva & Marvin Schlanger

DONOR
Phyllis & Mort Pomerantz
Lynn & Bruce Robins
Ellen Podell & Family

IN MEMORY OF
Richard Feder
Barry Rigberg
Hazel Starr

USY/KADIMA FUND

DONOR
Linda & Michael Tender

DONOR
Nikki & Len Feldman

DONOR
Cherry Hill East Math Dept
Len & Nikki Feldman

IN APPRECIATION OF
Burt Nussbaum

IN HONOR OF
Naming of Lynne Besen's
granddaughter, Skylar Rose

IN MEMORY OF
Rita Kagan
Yahrzeit of Fay &
Donald Feldman

DONOR
Nikki & Len Feldman
Nikki & Len Feldman

SPEEDY RECOVERY
Sandy Agus
Sheila Mandel

VOORHEES PROJECT FUND

DONOR
Sharon & Jay Ruder

IN MEMORY OF
Yahrzeits of Goldie Ruder,
Bernard Becker and Martin Ruder

JERRY YAFFA CREUTZFELDT JAKOB DISEASE RESEARCH FUND

DONOR
Esther Zoblin

IN HONOR OF
Marriage of granddaughter of
Shirley Yaffa

DONOR
Marilyn & Edwin Ogen
Shirley Yaffa

IN MEMORY OF
Lois Taylor
Lois Taylor

ARLENE ZELNICK FUND

In Memory of Lois Taylor:
Debby Baratz—Lil Zelnick

COMMUNITY PARTNERS

Please support those who support us!



Kaminer Financial Group, Ltd.



M. ROSENBLATT
ROOFING & SIDING
WWW.SINCE1929.COM



**To become a Community Partner, please contact
Robin Berger, Events and Development Director
at rberger@bethelsnj.org
or (856) 675-1166 x 409**

BURL-MOOR-DRIBEN ANIMAL HOSPITAL, LLC

IAN J. DRIBEN, V.M.D. drian@bmdvets.com

C. J. DRIBEN, V.M.D. drdriben@bmdvets.com

MEGAN L. SOUDERS, V.M.D. drmegans@bmdvets.com

RACHEL E. BARATZ, V.M.D. drbaratz@bmdvets.com

MELISSA L. WORHACH, D.V.M. drworhach@bmdvets.com

JEANIENE N. WILLIAMS, D.V.M. drwilliams@bmdvets.com



856-235-2524 104 Kings Highway, Moorestown, NJ 08057 fax - 856-722-9240
www.bmdvets.com

REGISTER FOR
SUMMER 2020
Receive \$250 OFF
PER CAMPER FOR
NEW CAMP FAMILIES
OFFER EXPIRES NOVEMBER 30

JCC Camps
at Medford

Schedule your personal tour today!
(856) 751-1666 | jcccampsatmedford.org
400 Tuckerton Rd • Medford, NJ

ACCREDITED

DIRECTORY

Clergy & Staff

Aaron Krupnick, Rabbi

akrupnick@bethelsnj.org

Alisa Pomerantz-Boro, Hazzan

hazzanapb@bethelsnj.org

Andy Green, Assistant Rabbi

agreen@bethelsnj.org

Isaac Furman, Rabbi

rif1@comcast.net

Josh Laster, Executive Director

jlaster@bethelsnj.org

Rabbi Nogah Marshall,

Educational Director

nmarshall@bethelsnj.org

Robin Berger, Events and

Development Director

rberger@bethelsnj.org

Melissa Leibowitz,

Engagement Director

mleibowitz@bethelsnj.org

Ayelet Mittelman, ECC Principal

amittelman@bethelsnj.org

Abby Abramson, Executive Assistant

aabramson@bethelsnj.org

Laura Bruzzese-Coscia,

Account Manager

lbruzzese@bethelsnj.org

Roberta Budman, Education

Programs Assistant

rbudman@bethelsnj.org

Alicia Drozen, Youth Director and

Marketing & Communications

Manager

adrozen@bethelsnj.org

Amy Kaplan, Librarian

akaplan@bethelsnj.org

Stacy Manning, Controller

smanning@bethelsnj.org

Leora Waiche, Clergy Executive

Assistant and Program Manager

lwaiche@bethelsnj.org

Shirley Yaffa, Receptionist

syaffa@bethelsnj.org

Board Officers

President:

Karen Schlessel

president@bethelsnj.org

Vice Presidents:

Stuart Sauer

royalcomputing@comcast.net

Faye Shapiro

faye.shapiro@comcast.net

Tami Bogutz Steinberg

tami.steinberg@flastergreenberg.com

Jason Whitney

jasonwhitney@comcast.net

Treasurer:

Neal Cupersmith -

ncupersmith@cwsscpas.com

Assistant Treasurer:

Marla Glauser - mglauuser@verizon.net

Financial Secretary:

Cathy Backal - cbackal@comcast.net

Recording Secretary:

Jocelyn Borowsky -

jdmborowsky@comcast.net

Arms

Habonim 2.0 (Empty Nesters):

Judy Simkin - lensim@comcast.net

Men's Club:

Adam Weissman -

adam.w.weissman@gmail.com

Singles:

Norma Kamis - normatrack@verizon.net

Sisterhood:

Debra Kelberg - dkelberg@aol.com

Young Families Group:

Nikki Cohen - nicolecohen24@gmail.com

Youth Commission:

Nicole Weisman—chefnic1@aol.com

Volunteer Opportunities

Adult Education - CoLeL:

Zalman Agus - agus@upenn.edu

Patti Bourke - pattigail1@comcast.net

Beth El 100 Steering Committee:

Lynn Goldman Paul -lgpaul@comcast.net

Joan Feinberg - joanhf@aol.com

Abby Belafsky - ajblady1@gmail.com

Board Governance & Development:

Karin Elkis - karinelkis@gmail.com

Boker Tov (Good Morning) Committee:

Marsha Goodman - margood1941@gmail.com

Budget & Finance Committee:

Tami Steinberg -

tami.steinberg@flastergreenberg.com

Catering Committee:

Robin Cohn - chrobn@aol.com

Cemetery Committee:

Harry Platt - plattmemorial@comcast.net

College Connection:

Gloria Back - gback5454@aol.com

Community Partnership Committee:

Neal Cupersmith -

ncupersmith@cwsscpas.com

Development

Rob Weinstein - rsw1217@gmail.com

Early Childhood Center Committee:

Beth Lambert - bethwlambert@gmail.com

Sara Valli - sarakvalli@gmail.com

Endowment Committee:

Jocelyn Borowsky-

jdmborowsky@comcast.net

Fundraising Committee:

Barbra Wilen - abwilen@comcast.net

House Committee:

Mort Kanovsky - mortyka9@gmail.com

Israel Committee:

Nancy Lubars - nlubars@comcast.net

Membership Committee:

Mira Aumiller - msaumiller@yahoo.com

Missy Fox - foxmelissa1@gmail.com

Nichum Avelim (Comforting Mourners):

Marsha Goodman - margood1941@gmail.com

Religious School Committee:

Brandi Seltzer - brandi.seltzer@gmail.com

Shari Shapiro - slc1220@comcast.net

Ritual Advisory Committee:

Jay S. Ruder, Esq - jruder@archerlaw.com

Scrip Committee:

Marla Glauser - mglauuser@verizon.net

Security Committee:

David Breslau - davidbreslau.db@gmail.com

Shomrim Committee:

Faye Shapiro - faye.shapiro@comcast.net

Social Action Committee:

Rachel Miller - rvk504@aol.com

Sulam for Strategic Planning:

David Backal - dsbackal@yahoo.com

Hedda S. Morton - heddamoto@aol.com

Technology Committee:

David Hulnick - davidari@gmail.com



8000 Main Street
Voorhees, NJ 08043
Address Service Requested

Non-Profit Org.
U.S. Postage
PAID
Bellmawr, NJ
Permit No. 403

Website: www.bethelsnj.org ▪ Telephone: (856) 675-1166 ▪ Fax: (856) 489-3280

BETH EL NEWS EDITOR
Alicia Drozen—adrozen@bethelsnj.org

HOUSE OF BETH EL

Featuring

**HAZZAN
AND COMPANY**

MUSIC ▪ DANCING ▪ DRINKS
PHOTO BOOTH ▪ AND MORE!

**SATURDAY, NOVEMBER 23, 2019
7:30 P.M.**

To register or become a sponsor: bethelsnj.org/HouseofBE