



There is a place for you at Beth El. We Belong Together.

Beth El Newsletter

September (Elul / Tishrei) and October (Tishrei / Cheshvan) 5782

Welcome Home,
WE Belong TOGETHER
Join Us for High Holidays 2021 * 5782
In-Person or Livestream

SELICHOT

SATURDAY, AUGUST 28

Service & Program: 8:45pm
Temple Beth Shalom

EREV ROSH HASHANAH

MONDAY, SEPTEMBER 6

Evening Service: 6:00pm
Candle Lighting: 7:05pm

ROSH HASHANAH DAY ONE

TUESDAY, SEPTEMBER 7

Morning Service: 9:00am
Children's Program: 10:00am-12:00pm
(K- 6th Grade. Registration Required.)
Tashlich: 6:00pm
Silver Lake, 4 Lakeview Dr., Gibbsboro.
Mincha/Ma'ariv: 6:30pm
In person at Silver Lake
Candle Lighting: 8:00pm

ROSH HASHANAH DAY TWO

WEDNESDAY, SEPTEMBER 8

Morning Service: 9:00am
Family Service: 10:15am
Mincha/Ma'ariv: 7:15pm

KOL NIDRE

WEDNESDAY, SEPTEMBER 15

Mincha: 2:00pm
Family Service: 6:00pm
Candle Lighting: 6:50pm
Kol Nidre: 7:00pm

YOM KIPPUR

THURSDAY, SEPTEMBER 16

Morning Service: 9:00am
Children's Program: 10:30am-1:00pm
(K- 6th Grade. Registration Required.)
Sermon & Yizkor Service: 12:00pm
Mincha: 5:15pm
Neilah: 6:30pm
End of Fast: 7:47pm



Our 4th Annual Golf Classic and Game Day on June 29 was a HOLE IN ONE! More than 150 people participated in this wonderful afternoon at Woodcrest Country Club.

We couldn't have done it without our sponsors! Thank you!

- Logo Sponsor – MAC's Janitorial Services and General Chemical & Supply Inc.
- Logo Sponsor – The Tustin Group
- Golf Cart Sponsor – Geoscape Solar
- Happy Hour Sponsor – TD Bank
- Hole in One Sponsor – Lexus of Cherry Hill
- Photographer – Bonnie Wireback Photography



A special thank you to our event committee:
Golf Co-Chairs: Brandon Ettinger & Gary Shapiro.
Game Day Co-Chairs: Heidi Silverberg & Melody Taylor.
Donna Bell, Myrna Cohen, Harris Klear, Adam Kripitz,
Bill Landsburg, Don Meltzer, Audrey Pecarsky, Robert Schwartz, Stephen Smith, Scott Tanker, and Craig Taylor.

CLERGY CORNER



Hazzan Alisa Pomerantz-Boro

Shana Tovah! As always, I am grateful for our shul, which continues to be a place of peace and joy and helps those who enter its embrace feel present and connected. It was my hope that our new Rabbinic Intern

would feel those same things! As soon as I learned it was Andy Weissfeld who would be joining our Beth El Family this year, I started hearing all about him and our many connections!

First of all, Andy was on Nativ (USY's Leadership Training Program in Israel) with both my niece, Rachel, and my nephew, Yoni! As you may already know, I met my husband Stephen on Nativ and highly recommend it. Many Beth El students have participated on this amazing year course and I would be happy to discuss it with any High School students who are considering a "gap year" in Israel prior to entering college while earning credits. After Nativ, Andy earned a degree in Jewish Studies and Sociology at the University of Maryland. While there, he and my niece worked together on Hillel's Ometz board (the conservative, traditional, egalitarian group at UMD) and became close friends!

Andy has spent the last six summers as a Rosh Edah (Unit Head) at Camp Ramah in New England. My daughter, Rebecca, loves being at camp with him, learning and davening together. She told me that we will LOVE having him here and she is a great judge of character!

Currently, Andy is in his fourth year of Rabbinical School at JTS (where Rabbi Krupnick, Dr. Helene

Herman Krupnick, and I all received our graduate degrees). He is also pursuing his Master of Education. In his free time, he enjoys rooting for the Pittsburgh Pirates and Steelers (NO comment), following the NBA, and going on runs or bike rides. He also enjoys baking breads and pizzas.

Andy will be with us for the High Holidays and, after that, we will see him on two Shabbatot a month. He will have the good fortune to be mentored by Rabbi Krupnick as he works with members of all ages, particularly our children and young families. We look forward to learning, growing, and connecting together this coming year!

INTRODUCING RABBINIC INTERN ANDY WEISSFELD



Shalom Beth El Community! My name is Andy Weissfeld, and I am excited to serve as a Rabbinic Intern in your *kehillah* this coming year. I grew up in Pittsburgh, Pennsylvania, where I have fond memories as a participant in my USY chapter and camper at Ramah Canada. I am entering my fourth year of Rabbinical school at the Jewish Theological Seminary and went to University of Maryland for undergrad (Go Terps!). In addition to my summers as Rosh Edah (Unit Head) at Camp Ramah in New England, I taught religious school and served as a youth advisor at Ohr Kodesh Congregation in Chevy Chase during my college years and beyond. I look forward to learning and growing with you!



We wanted to provide an update on where things stand related to the Rabbi Search. Thanks to your help, we have made a lot of progress. Here is an excerpt from our community email on July 28, 2021.

"We had great congregation wide participation in our survey and focus groups. This has given us valuable information as to the characteristics our synagogue desires in the next Senior Rabbi.

Some highlights:

- We pride ourselves in being a synagogue that is inclusive to all, and it is important the new Senior Rabbi continue this inclusivity.

- While the new Senior Rabbi needs to connect with all families, engaging with younger families and inspiring students emerged as consistent themes.
- We want a Senior Rabbi who is a strong supporter of Israel.

We are using this information to help complete the United Synagogue of Conservative Judaism (USCJ) questionnaire. This questionnaire is now the focus of the Rabbi Search Committee. The intent is to complete it by mid-August and submit it. This will let all potentially interested rabbis know about the opening. "

Keep up to date at bethelsnj.org/rabbisearch
Email rabbisearch@bethelsnj.org with questions.

Faye Shapiro & Jason Whitney
Rabbi Search Committee Co-Chairs

PRESIDENT'S MESSAGE



Stuart A. Sauer
President

I started my journey at Congregation Beth El in 1964 as a first grader in Mrs. Yetta Herman's class in Parkside, Camden. Over the years, I have seen all sorts of

challenges, triumphs, and transitions in our synagogue, but nothing like what we have experienced over the last 16 months. What keeps us together, is our faith, tradition, learning, community, and love, that has sustained our congregation for over 100 years. From one generation to another generation, L'dor V'dor, being there for each other in good times and bad times. That is what our Congregation Beth El family is all about, staying together and being strong and supportive of each other.

We have been physically apart from each other, but we have stayed together via our virtual connections during these unprecedented times. Now it is time to come back to our magnificent synagogue and to put our arms around each other and know that we are persevering through the pandemic. To stand together, to sing together and to pray together as we gather to celebrate the new year 5782.

Approaching the new year, it is time to renew your membership at Congregation Beth El. Your continued financial support provides the necessary funding to deliver the high-quality standards of religious services, education for all ages, social activities, social justice, and support for Israel. Dues partially cover the overhead expenses to maintain our beautiful campus and salaries of clergy and staff. Your support of our major fundraising events and engaging programs throughout the year is critical to our budget needs. Your membership is vital for sustaining Congregation Beth El and its future.

Shanah Tovah to our entire Congregation Beth El family. To our awesome clergy, staff, and volunteers, "thank you" for all you do for our synagogue. May this coming year be a year of being together again, a year of good health, happiness, prosperity, and peace.

Zeir Gezunt!

EXECUTIVE DIRECTOR'S MESSAGE



Josh Laster
Executive Director

As we get ready to welcome everyone back for in-person worship for the High Holidays, I wanted to remind you about an exciting thing that occurred back in December, but that many of you may have yet to notice...Beth El has gone SOLAR!

With the help of our partner, Geoscape Solar, we have been able to offset nearly 100% of our electric use. Since the end of December, our system has yielded over 600 MWh of power. The sunny days of summer have been very good to us!

The decision to go solar took quite a bit of time as we met with several different companies. In the end, Geoscape was able to offer us the best program where Beth El would not only help the

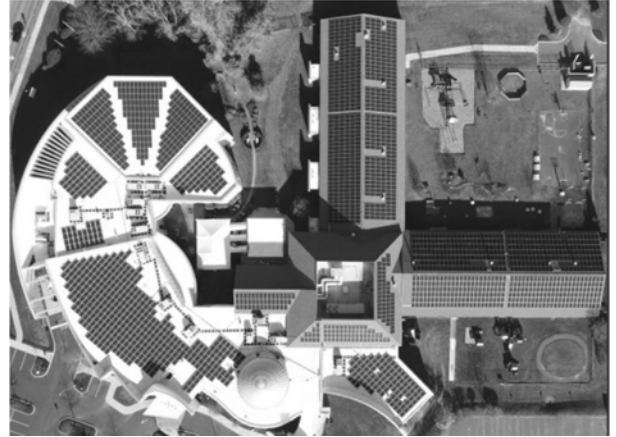

environment, but we would also increase our revenue AND save on our monthly electric bills. It was a complete win for us, and could be a win for you with your home, your business or both!

Geoscape is offering our community a reduced rate on your solar project and at the same time make a donation to Beth El for each project. If you are considering solar, or you would like to consider solar, it is most certainly worth contacting them.

Call 1-877-436-7861 and let them know you are calling as a member or supporter of Beth El!



Help Our Congregation Power Forward in 2021

Our solar partner **GeoscapeSolar** is offering our community the opportunity to convert to solar energy at a reduced rate, save on their own energy bills, and grow our **Beth El Financial Support Fund**.

HOW DOES IT WORK?

Geoscape Solar will make a donation to Congregation Beth El's Financial Support Fund in honor of every community member who goes solar or refers a property owner who goes solar with Geoscape. There is NO maximum donation amount.

<p>\$1,000 DONATION PER RESIDENTIAL SOLAR PROJECT</p> <p>\$2,500 ♦ (5 Cents Per Watt) DONATION PER COMMERCIAL OR NON-PROFIT SOLAR PROJECT</p>

GeoscapeSolar.com 1.877.GEO.SUN.1

BETH EL EDUCATION



Rabbi Nogah Marshall Educational Director

WELCOME HOME!

Shana Tova U'metukah! Happy New Year and welcome home! In just a matter of days we will be reciting the prayer of *Hayom* (Today) during Rosh Hashanah. For days following Rosh Hashanah this prayer usually plays over and over in my head. I will find myself walking around the house humming this catchy song for days after the holiday is over. What is it about this song that allows me to keep singing it? For me it is the word of *Hayom* -Today. In this prayer we ask God to strengthen us, bless us, and sustain us today! Today is fresh and full of potential, and when tomorrow comes, it too will be called today.

As we enter into a new Jewish year and a new school year, I encourage you to join with me to embrace the day. Although we have been together virtually, there is nothing like being physically together in our sacred building of Beth El. Let us recognize this special place we are in and the special people that we surround ourselves with. Let us make it the year we say Hayom, today. There are so many new and exciting programs taking place in our schools and in our KaHaL program for you and your children to take part in TODAY.

Religious School, Keshet Hebrew High School classes, and Junior Congregation will take place in person. If you have not yet registered your children for Religious School or Keshet Hebrew High School, registration is still open.

We also have a whole year of adult education programs planned and we hope you will take the opportunity to participate in them. Our first program will take place on Sunday, September 19, at 10:00am for the first of the Holiday University Series with the clergy. This interactive workshop with Hazzan Pomerantz-Boro focuses on how to bring the festival of Sukkot and Simchat Torah into your lives. On Sunday, September 26, we invite everyone to join us for a synagogue-wide Sukkot celebration with activities for all ages. Our Live and Learn series begins on October 26 and, back by popular demand, Yaffa Fuch's Hebrew class begins on November 9.

I am so excited to welcome you all back home. On behalf of my husband Scott and our children we wish everyone a *Shanah Tova U'metukah*.

Beth El Religious School Important Dates

Sunday, September 12
Meet the Teachers & Opening Celebration for BERS

Tuesday, October 5
Opening Keshet Hebrew High Program



ENROLLING NOW! SCHEDULE YOUR TOUR!

FULL DAY KINDERGARTEN



Providing our students with preparation and confidence to excel in First Grade!

- We were proudly open in person all 2020-2021 school year with no school closures!
- High quality air purifiers in every classroom, daily sanitizing, masks required
- Challenging curriculum focusing on:
 - math - science - social studies - literacy - Hebrew
 - health - creative arts - communication - and more!
- Core program 8:45am - 3:15pm
- Morning care offered as early as 6:45am
- After care offered until 6:00pm
- Small class sizes with nurturing, experienced teachers

YOUR CHILD'S HEALTH AND SAFETY IS OUR FIRST PRIORITY!

Where All Are Welcome and Everyone is Family!

**Contact us to schedule your tour!
856.675.1166**

May Their Memories Be A Blessing

WE MOURN THE PASSING OF OUR BELOVED MEMBERS

Edith Bristol
Wife of Melvin, z"l

Mother of: Randee (Alan) Moldoff, Jeffrey (Sue) Bristol, Stefani (Sam) Rotter
Grandmother of: Josh (Anna), Dan (Arielle), Pamela Nathaniel (Yaelle), Jason

Donald Levenson
Husband of Sandy, z"l

Father of: Stacy (Jim) Steinberg and Marc (Cathy) Levenson
Grandfather of: Jacob, Alyssa, Zachary, Miriam, Ruth and Eli

Morton Pomerantz
Husband of Phyllis Pomerantz

Father of: Jeff (Marni) Pomerantz and Beth (Joseph) Sokolic
Grandfather of: Alexa, Joshua, Allison, Anna

WE SEND CONDOLENCES TO

Jamie (David) Galemba
loss of her father, Lawrence "Larry" Kull

Husband of: Debbie
Father of: David (Michelle) Kull
Grandfather of: Henry, Charlotte and Claire
Brother of: Richard (Robin) Kull, John (Monika) Kull, Stephen (Carolyn) Kull, Susan (Peter) Lanzavecchia, Sandra, z"l (Jim) Gee

Laura (Jeffrey) Gottlieb
loss of her grandmother, Ida Newborn

Mother of Harriet Kleiman
Great grandmother of Stephen, David and Jack

Melissa (Jeffrey) Herskowitz
loss of her father, Martin Edward Koutcher

Husband of: Bernice Koutcher
Father of: Jonathan (Melissa) Koutcher and Nancy (Abie) Ftaiha
Grandfather of: Alexa, Jake, Justin, Billy, Carly, Jack, Ezra, Daphne

Rob (Laurie) Kolmins
loss of his mother, Rosanne Kolmins

Wife of: Irving, z"l
Mother of: Steve Kolmins and Helene Friedman
Grandmother of: Rachael, Carly, Lindsay, Shauna, Ashley and Nicole
Great Grandmother of: Tessa, Hudson and Carter

Marla (Marty) Rosenthal
loss of her father, Mel Grundt

Husband of: Arlene Grundt
Father of: Bruce (Andrea) Grundt
Grandfather of: Seth and Lyle; Danielle, Brian, Samantha and Zachary



Please remember Beth El when you do your Estate Planning. Leaving a legacy is simple: Bequest in a Will, Gift of Life Insurance, Gift of IRA or Pension Funds, Gift of Cash or Assets, Charitable Remainder Trust

***Names in bold have formalized a commitment to Beth El**
Contact Jocelyn Borowsky at jdborowsky@comcast.net or Melissa Leibowitz at mleibowitz@bethelsnj.org for details.

Mira & Aaron Aumiller
Susan & David Backal
Cathy & Marc Backal
Marcia Baruch

Donna & Richard Bell
Pam & Bob Benedon
Jodi Berman

Helene & Alan Blumenfeld
Jocelyn Borowsky

Marcia Baruch Bowen
Ronit & Chris Boyd
Beth & Josh Brodtkin

Amy & Eric Clayman
Herbert & Thalia Cohen
Arlene & Harris Colton
Fran & Neal Cupersmith

Leila & Adam Cupersmith
Marsha Dollinger

Alan Dias & Heidi Handler
June & Steven Eisner & Family
Myra & David Gutin

Phyllis Hecsh
Deborah & Edward Hochberg
Beth & Harvey Jacob

Adam Kaminer
Sharla & Mort Kanovsky
Amy & Barnard Kaplan

Jerome Katz
Alison & Andrew Keim
Debra Kelberg

Deborah Shore & Jonathan Korn
Helene & Rabbi Aaron Krupnick
Michael Landsburg

Fran & Leon L. Levy
Suzanne & Victor Levy
Judy & Donald (z"l) Love

Diane & Benjamin Mashioff
Rachel & Stephen Miller
Burt & Diane Nussbaum

Sheri & Jason Pecarsky
Lynn Goldman Paul
Arlene & Ed Plasky

Hilary & Harry Platt
Ilene Rosen & P. Todd Rowan
Sharon & Adam Sackstein

Stuart & Sherry Sauer
Karen & David Schlessel & Family
Harriet Schulman

Faye & Gary Shapiro
Jennifer Sholder
Michael Silver

Juli Mandel Sloves & Glenn Sloves
Lauren & Jonathan Soll
Tami Bogutz Steinberg

Judith & Stuart Wasserlauf
Jennifer & Jim Weiss
Leah & Jason Wolf

Jeffrey Zeiger
Anonymous (2)

MAZEL TOV!

B'NAI MITZVAH FAMILIES

Debra & Mark Gardner
Bat Mitzvah of daughter, Jayna

Elana & Gady Segal
Bar Mitzvah of son, Jordan

Melanie & Eric Stoopler
Bar Mitzvah of son, Ryan



ENGAGEMENTS & MARRIAGES

Sharon & Bill Bronstein
marriage of daughter, Lisa Ravitz, to Joe Schreiber

Ellen Fine
marriage of daughter, Rachel, to David Pondelick

Barbara & Eric Frantz
marriage of daughter, Mandy, to Matthew Orwitz

Rachel Fine & David Pondelick
on their marriage

Donna & Phil Starkman
marriage of daughter, Jessica, to Ruben Rozenbaum

BIRTHS & NAMINGS

Judy & Bernie Feinstein
birth of grandson, Lev Adam



Robin Sue & Bill Landsburg
birth of granddaughter, Stevie Love Landsburg

Jennifer & Benjamin Marder
naming of twin daughters, Ivy Ruth and Annie Bree

Jenna & Ryan Post
naming of daughter, Ava Grey

Samantha & Matthew Schwarz
naming of daughter, Liliana Brooke Olivia

Lois & Jeffrey Romm
birth of grandson, Dane Alexander Hinson

Michelle & Steven Rosenzweig
birth of granddaughter, Abbey Lane Rosenzweig

Shirley Yaffa
birth of 20th great-grandchild, Natan Shlomo



SPECIAL HONORS

Jackie Sackstein
daughter of Sharon & Adam Sackstein
*on her receipt of the Maryland Young Republicans
2021 Woman of the Year Award*

Tami Bogutz Steinberg
*named to the NJBIZ Power 50 in Law List
for the third consecutive year in 2021*



ATTENTION COLLEGE STUDENTS & PARENTS!

BETH EL'S COLLEGE CONNECTION PROGRAM

Dear College Students and Parents,

Thank you students and parents who have already submitted their college contact information. Rabbi Krupnick will be reaching out to students throughout the school year via letters, emails or zoom meetings. For those who have not yet submitted their college contact information, **the deadline to receive the Chanukah package is Friday, November 5, 2021.** Parents or congregants who would like to assist in the packing or mailing of the Chanukah boxes should contact Gloria Back at gback5454@aol.com. or 856.428.6368.

If you would like your UNDERGRADUATE college student to participate in the College Connection program during the 2021-22 school year, please contact: Ann Miller at ALM4SP@aol.com

Ann will send you the online form to complete and return to her with the following information:
Student Name
School Address
Student's E-mail Address
Name of School/Class Year
Parent Name, Phone Number, & E-mail Address

***ALL INFORMATION MUST BE UPDATED ANNUALLY. PLEASE SUBMIT STUDENT'S ADDRESS EVEN IF PREVIOUSLY REGISTERED.**

Sponsored by:
The David Back College Connection Fund
To donate to the fund, call 856.675.1166

For more info, call Gloria Back 856.428.6368

JOIN OUR GROWING LIST OF SHOMRIM MEMBERS

PILLAR

The Brown Families – Sidney & Sandy and Jeff & Tracy
 Donna & Richard Forman – Forman Foundation
 Eva & Marvin Schlanger

VISIONARY

Marvin Samson Foundation

SUSTAINER

Jerome M. Katz
 Alison & Andrew Keim
 Anonymous

BUILDER

Iris & Steven Auerbach
 Susan & David Backal
 Cathy & Marc Backal
 Donna & Richard Bell
 Marcia & Arnold Cohen
 Betsy & Peter Fischer
 Elaine (z"l) & Bart Greenspan

Deborah & Ed Hochberg
 Rabbi Aaron & Helene Krupnick
 Judy & Donald (z"l) Love
 Ellen & Michael Lowenberger
 Carol & Donald Meltzer
 Miriam & Stan Meltzer
 Sharon & Adam Sackstein

BENEFACTOR

Elissa & Eric Boory
 Delores Gerstein
 Jennifer & Michael Gerstein
 Sharla & Morton Kanovsky
 Rachel & Stephen Miller

M. Zev Rose
 Karen & David Schlessel
 Lauren & Jon Soll
 Linda & David Wander
 Elaine L. Waxman

Julie & Jason Whitney
 Barb & Allen Wilen
 Judith & Leonard Wizmur

GUARDIAN

Gerry & Howard Abramsohn
 Sharon & Elliot Atkins
 Barbara & Marvin Backal
 The Bell Baeuerle Family
 Steven Beilowitz
 Jennifer & Andrew Bender
 Helene & Alan Blumenfeld
 Jocelyn Borowsky
 David & Leslie Breslau
 Beth & Josh Brodtkin
 Jennifer & Ari Brooks
 Staci & Jeffrey Cedar
 Amy & Eric Clayman
 Leslie & Steven Cohen
 Arlene & Harris Colton
 Fran & Neal Cupersmith
 Marsha Dollinger
 Brenda & Chuck Driben
 Karen & Ian Driben
 Anita Farber
 Christine & William Feinberg

Peggy & Louis Gold
 Jennifer & Alex Greenwald
 Ilene & Harry Grossman
 Myra & David Gutin
 Barbara & Mark Jacobs
 Sandra & Arnold Kaminer
 Ziva & Haim Kantor
 Gladys & Steve Krulik
 Suzanne & Victor Levy
 Renee & David Lieberman
 Eileen Mangel
 Andrea & Marc Millstein
 Jamie & Darin Morgan
 Linda & Richard Moskowitz
 Lynn Goldman Paul & Stephen Paul
 Salvatore & Eileen Perice
 Hilary & Harry Platt
 Ellen Podell
 Julia & Adam Roberts
 Erica & Jerry Rothkoff
 Ilene Rosen & Todd Rowan

Joyce & Mel Ruthen
 Sherry & Stuart Sauer
 Betsy & Robert Schwartz
 Brandi & Gregory Seltzer
 Faye & Gary Shapiro
 Shari & Jeffrey Shapiro
 Carol & Joel Silbert
 Judy & Len Simkin
 Juli & Glenn Sloves
 Barbara & Norman Some
 Tami Bogutz Steinberg
 Alison & Neil Tarnopol
 Diane & Stuart Traster
 Lynne & Diego Warszawski
 Cookie & Allan Weinberg
 Ilene & Michael Weinberg
 Karin Elkis & Steven Weinstein
 Jennifer & James Weiss
 Anonymous (1)



NOAH LIVSTONE

*Son of Sheri & Barry Livstone
September 18, 2021*



ZACHARY SCHOLL

*Son of Ilana & Seth Scholl
October 9, 2021*

Brother of: Max
Grandson of: Becky & Gerson Korntreger,
Gary Scholl, Linda Scholl
Mitzvah Project: Collected and sorted
books for BookSmiles.

LILAH SWARBRICK

*Daughter of Jen & Jeremy Swarbrick
September 18, 2021*



Sister of: Jordyn and Max
Mitzvah Project: Donated money and items
of need to Voorhees Animal Orphanage.

REBECCA SIMPSON

*Daughter of Rachel & Eric Simpson
October 16, 2021*



Sister of: Benjamin
Granddaughter of: Nanare & Michael Slepian
and Bonnie & Howard Simpson
Mitzvah Project: Started 'Rebecca's Mitzvah
Muffins' to bake, sell, and deliver homemade
muffins weekly to raise money for pancreatic
cancer research as well as charities that help
promote women's health, education, rights
and social services.

ALEXIS ROVNER

*Daughter of Ivy & Eric Rovner
September 25, 2021*



Sister of: Benjamin
Granddaughter of: Rhona & Lenard Brown
Dina & Hal Rovner
Mitzvah Project: Volunteered as a
Donate2Dance Ambassador, collected new
and gently used dance shoes, costumes,
and dancewear for the Dare2Dance
School in Camden.

ELISHA BEHREND

*Daughter of Evelyn Behrend
October 30, 2021*



Granddaughter of: Fred Behrend
Mitzvah Project: Sold "Mini Mess Fest" kits
for The "Muddy Puddles Project" run by the
Ty Louis Campbell foundation which
celebrates kids being kids while supporting
research and development into treatments
for pediatric cancers. Founded by Cindy
Campbell, a friend of Elisha's mom, after she
lost her son, Ty to pediatric brain cancer.

JULIE COHEN

*Daughter of Nikki & Jon Cohen
October 2, 2021*



Sister of: Devin, Dana, Drew
Granddaughter of: Sharon & Mitchell
Cohen, Terry & Marc Freedman
Mitzvah Project: Sold more than 250
homemade chipwiches and raised \$1100
for the International Myeloma
Foundation.

ALEX LAZARUS

*Son of Angela & Evan Lazarus
October 30, 2021*



Brother of: Sydney and Serena
Grandson of: Dr. Steven & Barbara Cohen,
Randy & Helene Lazarus
Mitzvah Project: Volunteering at Katz JCC
assisting kids with special needs or Cradles to
Crayons in Philadelphia, a charity that
provides children from birth through age 12,
living in homeless or low-income situations,
with the essential items they need to thrive.

Beth El Habonim invites you to
 sweeten up your holiday meals
 with Magical Sweet Shop!
 Items are pareve unless otherwise noted.



High Holiday Bake Sale

ROSH HASHANAH SELECTIONS: Order by Tuesday, August 31.
Pick up at Beth El: Monday, September 6. 10:00am - 12:00pm

- Jewish Apple Cake _____ x \$20 = _____
- Jewish Blueberry Cake _____ x \$20 = _____
- Golden Round Honey Cake _____ x \$22 = _____
- Chocolate Ganache Truffle Cake _____ x \$24 = _____
- Chocolate Chip Brownie Brick _____ x \$18 = _____
- Marble loaf _____ x \$7 = _____

Total Rosh Hashanah Order _____



YOM KIPPUR SELECTIONS: Order by Friday, September 10.
Pick up at Beth El: Wednesday, September 15. 10:00am - 12:00pm

- Jewish Apple Cake _____ x \$20 = _____
- Golden Round Honey Cake _____ x \$22 = _____
- Cheesecake* _____ x \$22 = _____
- Chocolate Bobka _____ x \$17 = _____
- Jewish Apple Muffins _____ x \$3.50 each = _____
- Assorted Rugelah (lb)* _____ x \$16 = _____
- Assorted Milk/Dark Chocolate dipped pretzels* _____ x \$16 = _____

Total Yom Kippur Order _____

*These items are dairy.

Name _____
 Phone # _____
 Email _____
 Enclosed is a check for \$ _____

Please make checks payable to Beth El Habonim
 Mail to: Judy Simkin, 712 Foxcroft Drive, Cinnaminson, NJ 08077
 Questions? Contact Judy Simkin at lensim@comcast.net



8000 MAIN STREET VOORHEES, NJ 08043 WWW.BETHELSNJ.ORG 856.675.1166



Tashlich

AT THE LAKE

"YOU WILL CAST ALL YOUR SINS
INTO THE DEPTHS OF THE SEA."

**Tuesday, September 7
6:00pm
Silver Lake
4 Lakeview Drive, Gibbsboro**

Toss your sins away at our outdoor Tashlich including shofar blowing, prayer and song with Rabbi Krupnick and Hazzan Pomerantz-Boro followed by Mincha and Ma'ariv!

**We will provide birdseed to use for your sins in lieu of bread this year!*

EVERYONE IS WELCOME. WE BELONG TOGETHER

BASIC NEEDS DRIVE



Benefiting the teens, mothers, and children served by the Center For Family Services in Voorhees.

Help get these in demand essentials to those in need!

PLEASE DONATE NEW:

- Shampoo
- Conditioner
- Body wash
- Bar soap
- Combs
- Toothpaste
- Toothbrushes
- Floss
- Deodorant
- Feminine Products

These essential items will help the families to feel at home and ready to start their journey towards self-sufficiency and healing.

Our Kadima youth group will sort and pack the items into "Care Packages" at an upcoming event. Please help us make this a success!

DROP OFF AT ANY SUKKOT EVENT

SEPTEMBER HIGHLIGHTS

DOR CHADASH FAMILY SHABBAT DINNER

Friday, September 10. 6:00pm
Details on page 11

HIGH HOLIDAY FOOD DRIVE FOR JFCS

Now-Yom Kippur
Donate non-perishable food items through our annual food drive to support the JFCS Betsy and Peter Fischer Food Pantries.

SINGLES SHABBAT

Friday, September 17. 7:30pm
This warm, welcoming service is open to anyone!

HOLIDAY UNIVERSITY: SUKKOT/SIMCHAT TORAH

Sunday, September 19. 10:00am
Learn new ways to bring the holidays home with Hazzan Pomerantz-Boro!

USY LASER TAG PARTY (8-12 GRADES)

Sunday, September 19. 5:00pm
Details on page 12

INTERSECTIONAL TORAH STUDY

Monday, September 20. 12:00pm
View the Torah through a new lens considering issues such as race, class, orientation, and gender.

SUKKOT

Begins Monday, September 20
Details on back cover

STEAK & SCOTCH IN THE SUKKAH

Wednesday, September 22. 8:00pm
Our popular Men's Club tradition returns!

HABONIM CHILLIN' GRILLIN' BBQ IN THE SUKKAH

Thursday, September 23. 1:00pm
Empty nesters are invited to a delicious BBQ lunch!

SISTERHOOD SUKKOT DINNER & STUDY

Thursday, September 23. 7:00pm
Celebrate Sukkot with learning and friendship!

KADIMA SUKKOT PARTY (4-7 GRADES)

Sunday, September 26. 12:00pm
Details on page 12

TAKE ME OUT TO THE SUKKAH FOR ALL AGES

Sunday, September 26. 6:00pm
Details on back cover

SIMCHAT TORAH CELEBRATION FOR ALL AGES

Tuesday, September 28. 6:30pm
Celebrate the Torah together with hakafot, dancing, and fun for all ages!

OCTOBER HIGHLIGHTS

GET HOOKED ON SISTERHOOD OPENING EVENT

Monday, October 4. 7:00pm
"Weave (back) together" for an evening of crafting with the experts from "Hooked" in Haddonfield.

ACHIM SHELI COMMUNITY CONVERSATION

Tuesday, October 5. 7:00pm

DOR CHADASH FAMILY SHABBAT DINNER

Friday, October 8. 6:00pm
Details on side bar

TALLIS & T'FILLIN CLASS—OPEN TO ALL

Sunday, October 10. 9:00am
Learn the basics of tallis and t'fillin with Hazzan Pomerantz-Boro and our B'nai Mitzvah students.

INTERSECTIONAL TORAH STUDY

Monday, October 11. 12:00pm

NOSH AND STUDY WITH JEWISH VEG

Tuesday, October 12. 6:30pm. Zoom
Bring a vegetarian recipe to share as we listen to a presentation by Jewish Veg on connections between Jewish Law and a vegetarian diet.

SISTERHOOD BOOK CLUB

Wednesday, October 13. 7:00pm
Zoom in for an interactive book discussion!

SINGLES SHABBAT

Friday, October 15. 7:30pm
This warm, welcoming service is open to anyone!

USY ESCAPE ROOM CHALLENGE (8-12 GRADES)

Saturday, October 16. 7:15pm
Details on page 12

TALLIS & T'FILLIN CLASS—OPEN TO ALL

Sunday, October 17. 9:00am

MEN'S CLUB TORAH ON TAP

Tuesday, October 19. 8:00pm
Enlightening Torah conversation with Men's Club over your favorite beverages.

SISTERHOOD CHALLAH BAKE

Thursday, October 21. 7:00pm
Sisterhood is thrilled to return to the Beth El kitchen for monthly challah baking fun!

INTERSECTIONAL TORAH STUDY

Monday, October 25. 12:00pm

LIVE & LEARN WITH BETH EL CLERGY

Tuesdays, beginning October 26. 7:00pm
This popular series returns as we take "A Deep Dive Into Jewish Prayer."

Introducing

Beth El

Dor Chadash for Young Families

Inspiring the next generation

FAMILY

SHABBAT DINNERS

Join us for our Dor Chadash Shabbat Dinners Fridays at 6:00pm

September 10 October 8

RSVP: bethelsnj.org/dorchadash
Contact Melissa with questions
856.675.1166

Dor Chadash is for families with children in our Early Childhood Center, Religious School and KBA. We will hold monthly family friendly Shabbat services and dinner.



Looking
Back At...

RECENT BETH EL HAPPENINGS



Our summer Ice Cream Socials were a delicious hit for members of all ages!



More than 75 people enjoyed Habonim's Mix N' Mingle Reunion!



Sisterhood celebrated 100 years and installed a new board!

EARLY CHILDHOOD CENTER CAMP FUN!



Splash pad fun



Science enrichment



Teddy Bear Picnic



Rockin' and rollin'



Clowns on parade



Fun in the infant room

BETH EL YOUTH DEPARTMENT
USY (GRADES 8-12) / KADIMA (GRADES 4-7)

8-12 GRADERS...
KICK OFF 5782 AT BETH EL!

LASER TAG PARTY

SUNDAY, SEPTEMBER 19
5:00PM - 7:30PM
\$25 PER PERSON
DINNER & LASER TAG



REGISTRATION REQUIRED: bethelsnj.org/usy



Sunday, September 26
12:00 - 1:30pm

Lunch
Relay Races
Candy Sukkahs
Games
Fun

\$15 per person
Registration required!
bethelsnj.org/kadima

All
4-7 Graders
Invited!

SUKKOT PARTY

AMAZING ESCAPE ROOM

WILL YOU ESCAPE?

SATURDAY, OCTOBER 16
7:15 - 9:00PM

Open to 8-12 graders.
Space is limited.
Registration required.
\$25 per person.

Amazing Escape Room
2050 Springdale Rd #200
Cherry Hill, NJ 08003

Venmo @BEVUSY OR pay online: bethelsnj.org/usy

KADIMA PRE-CHANUKAH PARTY
SUNDAY, NOVEMBER 21. 12:00PM

USY TURKEY TROT LOUNGE NIGHT
WEDNESDAY, NOVEMBER 24. 7:00PM

Contact Alicia Drozen, Youth Director,
with questions: adrozen@bethelsnj.org

CARING ACTS OF TZEDAKAH (AS OF AUGUST 1)

SUSAN ASBELL RITUAL FUND

DONOR

Joan Feinberg
Joan Feinberg & Family
Stacy & Andy Levin & Family
Stacy & Andy Levin & Family
Beth Teitelman

IN MEMORY OF

Mark Roseman
Donald Levenson
Martin Edward Koucher
Donald Levenson
Yahrzeits of Celeina and Saul Teitelman

DAVID BACK COLLEGE CONNECTION FUND

DONOR

Sorokin Family

IN MEMORY OF

Yahrzeit of Rabbi Isaac Furman z"l

MARGIE BLUM COOK FOR A FRIEND FUND

DONOR

Merle & Ken Glass
Ranee & Alan Moldoff

IN HONOR OF

Special birthday of Judy Wasserlauf
Marriage of Scott Gross

DONOR

Carol & Joel Fleisher

SPEEDY RECOVERY

Mark Collik

EARLY CHILDHOOD CENTER FUND

DONOR

Barbara & Marvin Backal & Family

IN MEMORY OF

Gary Cohen

Barbara & Marvin Backal

Brad Cohen

DONOR

Lynne Besen

IN HONOR OF

Birth of grandchild to Miriam Kessler

FAMILY SUPPORT FUND

DONOR

Marcy & Michael Postelnek

IN MEMORY OF

Yahrzeit of Saul Postelnek

BETH EL GENERAL FUND

DONOR

Juan Izquierdo

IN APPRECIATION OF

Rabbi Aaron Krupnick

DONOR

Jennifer & Ari Brooks

IN HONOR OF

Marriage of Casey Cutler & Dan Hochbaum

DONOR

Sharon & Jeffrey Adelman
Tracy & Jeff Brown & Family
Stephanie & Chuck Cahn
Marge & Paul DellaVecchia
Debbie & Brian Drachman
Debbie & Brian Drachman
Lila Eisner & Family
Nancy & Hal Florin
Bernice Glazier
Harriet Goodstein

IN MEMORY OF

Mort Pomerantz
Martin Koutcher
Miriam Boro
Donald Levenson
Rosanne Kolmins
Miriam Boro
Joan Silpe
Mort Pomerantz
Mort Pomerantz
Yahrzeit of Fae P. Stein, Jacob (Jack) M. Stein, Benjamin Lewis Goodstein
Mort Pomerantz
Steven Batterman
Martin Edward Koucher
Mel Grundt
Yahrzeit of Mary Orel
Mel Gundt
Daughter of Helene Zeitz, Mandy
Mel Grundt
Martin Edward Koucher
Mort Pomerantz
Alan Kaufman

Lois Gordon
Marilyn & Irving Klein
Suzanne & Victor Levy
Suzanne & Victor Levy
Irvin Orel
Caren & Tom Peffley
Joan A. Shapiro
Bobby & Steve Wenick
Julie & Jason Whitney
Ann & Laurence Witnitsky
Roberta Wohle

ARTHUR & BETTE GOLDMAN FUND

DONOR

Phyllis Pearl

IN MEMORY OF

Donald Levenson

REBA & HARRY GROSSMAN FUND

DONOR

Cookie & Murray Matez

IN MEMORY OF

Yahrzeit Harry Grossman,
Lois Taylor, Harry Matez,
Rebecca Silverman Snyder
Yahrzeit of Michael Grossman

Debbie Grossman

DR. HARRY HALTZMAN MEMORIAL FUND

DONOR

Carole Haltzman & Family

IN MEMORY OF

Dr. Eric Lewis

HAZZAN ALISA POMERANTZ-BORO SPECIAL FUND

In Memory of Miriam Boro:

Marcia & Bruce Tomar—Sandy & Zalman Agus—
Muriel & Joel Asnen—Barbara & Mark Collik—
Dorothy & Sam Feigenbaum—Delores Gerstein—
Harriet Goodstein—Ronda & Steve Manders and Family—
Diane & Ben Mashioff—Arlene & Ed Plasky—Illene & Warren Rubin
Lauren & Jon Soll & Family—Esther Zoblin

DONOR

Gerry & Howard Abramsohn
Alvin Zeises and Judy Keller

IN APPRECIATION OF

Harmony Concert
Hazzan/ naming of Shayna Mira Yael

DONOR

Myra & David Gutin
Arlene & Ed Plasky

IN HONOR OF

Marriage of Rachel Fine
Bar Mitzvah of Mr. & Mrs. Paul Cherkas' grandson

DONOR

Selma Feldschneider
Gail & Marty Raffner

IN MEMORY OF

Yahrzeit of Isadore Rubinstein
Yahrzeit of Morris Raffner

KIDDUSH FUND

DONOR

Mimi Brodtkin

IN HONOR OF

Marriage of Josh Sackstein to Julia Rubin

RABBI AARON KRUPNICK SPECIAL FUND

DONOR

Maya Goldrich's Baby Naming
Alvin Zeises and Judy Keller

IN APPRECIATION OF

Naming of Maya Goldrich
Naming of Shayna Mira Yael

DONOR

Carol & Joel Fleisher

IN HONOR OF

Ryna, David, Perry & grandson Alexander

Gladys & Stephen Krulik
Lois & Jeff Romm
Alvin Zeises and Judy Keller
Barbara Goodfriend
Marcy Sanders

Special birthday of Judy Wasserlauf
Birth of Dane Alexander Hinson
Bar Mitzvah of Max Cutler
Special birthday of Joan Feinberg
Special birthday of Joan Feinberg

DONOR

Jodi & Ed Abrams
Gloria & Scott Andersen
Rochelle Cohen
Kawryn & Marty David
Judy & Edmund Erde
Joan Feinberg
Joan Feinberg
Selma Feldschneider
Delores Gerstein

IN MEMORY OF

Bonnie & David Epstein
Mel Grundt
Yahrzeit of Rex Sexton
Mel Grundt
Mort Pomerantz
Norman Fox
Mel Grundt
Yahrzeit of Gussie Libowsky
Yahrzeit of Sylvia Gerstein

CARING ACTS OF TZEDAKAH (AS OF AUGUST 1)

RABBI AARON KRUPNICK SPECIAL FUND CONTINUED

Lori & Rick Goldstein	Edith Bristol
Cheryl & Larry Hanover	Mel Grundt
Izaak Ivnitsky	Yahrzeit of Motel Ivnitsky, Yahrzeit of Volf Geshtipelten
Sharla & Mort Kanovsky	Mel Grundt
Janet Kirschner	Yahrzeit of Beverly Coleman
Jill & Barry Miller	Art Lemberg
Judy Pokrass	Yahrzeit of Rubin Berman
Thelma & Harvey Shaps	Arlene Harris
Barbara & Norman Some	Mort Pomerantz
Barbara & Norman Some	Jerry Popper
Cookie & Allan Weinberg	Mort Pomerantz

LUKOFF FAMILY FUND

DONOR	IN HONOR OF
Joan Feinberg	Marriage of Matthew & Grace Simon
Len Feldman	Marriage of Matthew & Grace Simon
Marlene & Jack Steele	Marriage of Matthew & Grace Simon
DONOR	IN MEMORY OF
Carole & Norman Siegel	Elliott Goodfriend
Marcy Sanders	Yahrzeit of Dr. Samuel Lukoff
Marcy Sanders	Yahrzeit of Stephen Marcus

BETH EL RELIGIOUS SCHOOL FUND

DONOR	IN HONOR OF
Judy & Bernie Feinstein	Birth of Lev Adam, grandson of Judy & Bernard Feinstein
Rhoda and Jay Schmulowitz	Hedda Morton
Judy & Stuart Wasserlauf	60th wedding anniversary of Marilyn & Irv Klein
DONOR	IN MEMORY OF
Linda & David Wander	Mel Grundt

ALAN RICHMAN CHILDRENS' RECREATION FUND

DONOR	IN HONOR OF
Heidi & Danny Silverberg	Marriage of David Weinstock to Grace Brittin
Lauren & Jon Soll & Family	Marriage of Josh Sackstein to Julia Rubin
Heidi & Danny Silverberg	Marriage of Josh Sackstein to Julia Rubin
Lauren & Jon Soll	Marriage of David Weinstock to Grace Brittin
DONOR	IN MEMORY OF
Heidi & Danny Silverberg	Martin Edward Koucher
Heidi & Danny Silverberg	Mark Roseman
Lauren & Jon Soll & Family	Martin Edward Koucher
Lauren & Jon Soll	Ida Newborn
Lauren & Jon Soll	Leon Schulman

NAURICE & INGRID ROSEN FUND FOR SPECIAL EDUCATION

DONOR	IN MEMORY OF
Michelle & Mark Gershon	Mel Grundt

SIM SHALOM SIDDUR FUND

DONOR	IN HONOR OF
Gladys & Barry Robbins	Special birthday of Judy Wasserlauf

ANDREW & ERIC SUSSMAN SCHOLARSHIP FUND

DONOR	IN MEMORY OF
Lil & Doc Joe Hassman	Donald Levenson
Zev Rose	Donald Levenson

CHARLES E. TROBMAN MEDICAL RESEARCH FUND

DONOR	IN APPRECIATION OF
Ellen & Ira Podell	Shanin Gross
DONOR	IN HONOR OF
Maxine & Edwin Ladov	Birth of granddaughter to Robin Sue & Bill Landsburg
DONOR	IN MEMORY OF
Sandra	Mort Pomerantz

USY/KADIMA FUND

DONOR	IN APPRECIATION OF
Len Feldman	Support from Beth El on loss of Nikki Feldman
DONOR	IN MEMORY OF
Marcia & Arnold Cohen	Nikki Feldman

VOORHEES PROJECT FUND

DONOR	IN MEMORY OF
Sharon & Jay Ruder	Yahrzeits of Goldie Ruder, Marc Ruder, Bernard Becker, and Martin Ruder z"l

WALKES CHAPEL FUND

DONOR	IN HONOR OF
Lynne Besen	Marriage of Bryan Kessler to Dana Brown

JERRY YAFFA CRUETZFELDT JAKOB DISEASE RESEARCH FUND

DONOR	IN MEMORY OF
Carol & Joel Fleisher	Donald Levenson
Carol & Joel Fleisher	Mort Pomerantz
Simmy & Joe Krassan	Leon Schulman
Shirley Yaffa	Orland M. Bottiglieri
Shirley Yaffa	Yahrzeit of Rose Yaffa



Classical Caterers

Fine Kosher & Glatt Kosher Catering

*Our Service Will Delight, The Settings Will Dazzle &
Our Cuisine Will Surpass Your Every Expectation.*

At Congregation Beth El

8000 Main Street · Voorhees Township, NJ · 08043 · (732) 297-6444

Evan@classicalcaterers.com www.classicalcaterers.com



M. Rosenblatt Roofing 856-751-8656

Free Estimates and 24/7 Service Offered



**M.ROSENBLATT
ROOFING & SIDING**

WWW.SINCE1929.COM

- | | |
|--|----------------------------------|
| Roof Repair and
Replacement * Soffits | Siding Repair and
Replacement |
| Fascia * Gutters | Custom Carpentry |
| Windows and Doors | Attic Fans * Skylights |

Residential * Commercial * Industrial

Weathering Storms and Protecting Dreams for 89 Years



I have *FRIENDS.*



Yesterday I invited ten of my friends to my Zoom happy hour. Miriam forgot the hors d'oeuvres.

LIONS GATE
WE ARE Better TOGETHER

1110 Laurel Oak Road • Voorhees, NJ 08043
(856) 679-4682 • www.lionsgateccrc.org



30
YEARS

ELEGANT
Specialty Cakes

A portion of all sales donated to Congregation Beth El.



Diane Nussbaum
609.560.4111

dianespatisserie.com - diane@dianespatisserie.com
405 Bloomfield Drive, Suite 1, West Berlin, New Jersey 08091



**Help Our Congregation
Power Forward in 2020**

As many of our congregants are aware, Beth El proudly made the choice to reduce our monthly electric bills and produce Green Energy by converting to Solar. This choice is enabling us to allocate more operating funds towards our congregation.

Our solar partner **GeoscapeSolar** is offering our community the opportunity to convert to solar energy at a reduced rate, save on their own energy bills, and financially contribute to Congregation Beth El.

HOW DOES IT WORK?

Geoscape Solar will make a donation to Congregation Beth El in honor of every community member who goes solar or refers a property owner who goes solar with Geoscape. There is NO maximum donation amount.

<p>\$1,000</p> <p>DONATION PER RESIDENTIAL SOLAR PROJECT</p>
<p>\$2,500 **</p> <p>(5 Cents Per Watt)</p> <p>DONATION PER COMMERCIAL OR NON-PROFIT SOLAR PROJECT</p>

FOR MORE INFORMATION CONTACT GEOSCAPE SOLAR AT:

GeoscapeSolar.com

1.877.GEO.SUN.1



ROTHKOFF LAW GROUP

Elder Care Law

ELDER CARE ADVOCACY

- Advocating for the best care possible, with a plan to pay for it.
- Life Care Planning joins Elder Law with Care Coordination and Advocacy



BRYAN J. ADLER, ESQ., CELA | JEROLD E. ROTHKOFF, ESQ.

*Certified as an Elder Law Attorney through the ABA Accredited National Elder Law Foundation

ROTHKOFFLAW.COM

CHERRY HILL | TURNERSVILLE | HAMILTON
TREVOSE | PHILADELPHIA | RADNOR

(856) 616-2923

REQUEST A COMPLIMENTARY SENIOR AND VA GUIDE

mac's

JANITORIAL SERVICES

858 North Lenola Road (856) 231-9009 Office
Moorestown, NJ 08057 (856) 778-7381 Fax

Visit us at www.macsjanitorial.com



MODERN EVENT, PORTRAIT,
+ LIFESTYLE PHOTOGRAPHY

- 856.810.0088
- info@studioknj.com
- www.studioknj.com
- /studioknj
- [instagram.com/studioknj](https://www.instagram.com/studioknj)



Adam Kaminer
President
adamk@kfgltd.com

Employee Benefits, Property and Casualty Insurance Specialists



Supporting our clients to understand their options
and guide them to decisions best suited
for their individual or business needs

KEH Insurance Agency, Inc.
P. 856-429-6000
F. 856-429-8999
www.keh4ins.com

Kaminer Financial Group, Ltd.
P. 856-216-0200
F. 856-216-0049
www.kfgltd.com

1415 Marlton Pike East, Suite 501 & 510, Cherry Hill, NJ 08034

For questions about where KEH & KFG are licensed or about our products, please call our office.



- Cakes & Cupcakes
- Cookies & Pastries
- Gelato & Sorbet
- Chocolates
- Wedding & Occasion Cakes
- Gift Cards
- Baskets & Trays

Temporarily @ Short Hills Deli

CLASSIC CAKE
BAKERY & CAFE
One Penn Center/
Suburban Station
1617 JFK Boulevard
Philadelphia, PA 19103
(215) 999-CAKE [2253]

CLASSIC CAKE BAKERY
@Short Hills Deli
486 Evesham Road
Cherry Hill, NJ 08003
(856) 751-5448

classiccake.com

15% OFF
a Classic tiered-cake!^{**}
** Valid on cakes with 2-tiers or more.
Not combinable with any other offer
or discount. Promo code: BE15

10% OFF
your Classic purchase!^{*}
* Valid on purchases of \$25.00 or more.
Not combinable with any other offer
or discount. Promo code: BE10

Beth El Religious School



An award-winning program for children with physical and developmental challenges to gain knowledge and understanding of their Jewish heritage.

PROJECT LEV

Religious School for children with special needs

- Sundays, 10:00am - 12:00pm
- Pre-K-12th Grades
- Open to non-members

For more information or to register, contact Rabbi Nogah Marshall 856.675.1166 or nmarshall@bethelsnj.org



PLATT

Memorial Chapels, Inc.

Bernard A. Platt, Director NJ Lic. No. 3480
Harry A. Platt, Manager NJ Lic. No. 3824
Alison Platt, Director NJ Lic. No. 4542

2001 Berlin Road
Cherry Hill, NJ 08003-3794

856.428.9442 — 800.262.9442



BURL-MOOR-DRIBEN ANIMAL HOSPITAL, LLC

IAN J. DRIBEN, V.M.D. drian@bmdvets.com
 C. J. DRIBEN, V.M.D. drdriben@bmdvets.com
 MEGAN L. SOUDERS, V.M.D. drmegans@bmdvets.com
 RACHEL E. BARATZ, V.M.D. drbaratz@bmdvets.com
 MELISSA L. WORHACH, D.V.M. drworhach@bmdvets.com
 JEANIENE N. WILLIAMS, D.V.M. drwilliams@bmdvets.com

856-235-2524 104 Kings Highway, Moorestown, NJ 08057 fax - 856-722-9240
www.bmdvets.com



bw
bonnie wireback
PHOTOGRAPHY

weddings, engagements, mitzvahs,
newborn, more!

856.296.8132

bwirebackphoto@comcast.net
bonniewireback.zenfolio.com
@bonniewirebackphotography



Schedule your personal tour today!

(856) 751-1666 | jcccampsatmedford.org
400 Tuckerton Rd • Medford, NJ

DIRECTORY

Clergy & Staff

Aaron Krupnick, Rabbi
akrupnick@bethelsnj.org

Alisa Pomerantz-Boro, Hazzan
hazzanapb@bethelsnj.org

Rabbi Isaac Furman, z"l

Josh Laster, Executive Director
jlaster@bethelsnj.org

**Rabbi Nogah Marshall,
Educational Director**
nmarshall@bethelsnj.org

**Melissa Leibowitz,
Engagement Director**
mleibowitz@bethelsnj.org

Ayelet Mittelman, ECC Principal
amittelman@bethelsnj.org

Stacy Manning, Controller
smanning@bethelsnj.org

Abby Abramson, Executive Assistant
aabramson@bethelsnj.org

**Laura Bruzzese-Coscia, Account
Manager**
lbruzzese@bethelsnj.org

**Sarah Donsky, Education Programs
Assistant**
sdonsky@bethelsnj.org

**Alicia Drozen, Youth Director and
Marketing & Communications Manager**
adrozen@bethelsnj.org

**Carrie Luk, Accounts Payable
Coordinator**
ap@bethelsnj.org

**Leora Waiche, Clergy Executive Assistant
and Program Manager**
lwaiche@bethelsnj.org

Tracey Weiss, Engagement Coordinator
tweiss@bethelsnj.org

Shirley Yaffa, Receptionist
syaffa@bethelsnj.org

Survivor Sisters

To connect to our support network for women with a diagnosis of cancer focusing on empowering and redefining life during and after treatment. please contact illene33@comcast.net, illenerubin@aol.com, or silverberg.heidi@gmail.com. For clergy, contact Hazzan at hazzanapb@bethelsnj.org.

Board Officers

President:
Stuart A. Sauer
president@bethelsnj.org

Vice Presidents:
Neal Cupersmith
ncupersmith@cwsscpcas.com

Faye Shapiro
fayeshap0407@gmail.com

Yoel Weiss
yoelweiss13@gmail.com

Jason Whitney
jasonwhitney@comcast.net

Treasurer:
Marla Glauser - mglauser@verizon.net

Assistant Treasurer:
Michele Miron - mbmiron121@gmail.com

Financial Secretary:
Cathy Backal - cbackal@comcast.net

Recording Secretary:
David Hulnick - davidari@gmail.com

Arms

Habonim 2.0 (Empty Nesters):
Judy Simkin - lensim@comcast.net

Men's Club:
Marc Shenker - marc@shenker.biz

Sisterhood:
Erica Ritter - sisterhood@bethelsnj.org

Youth Commission:
Nicole Weisman - chefnic1@aol.com

Volunteer Opportunities

Administrative Operations Committee:
Robin Cohn - chrobn@aol.com

Achim Sheli My Brothers & Sisters:
Tonia Respes and Tameika Minor -
achimshelicbe@gmail.com

Adult Education - KaHaL:
Harriet Schulman - harrietschulman@yahoo.com

Beth El 100 Steering Committee:
Abby Belafsky - ajblady1@gmail.com
Joan Feinberg - joanhf@aol.com
Lynn Goldman Paul - lgpaul@comcast.net

Board Governance & Development:
Karin Elkis - karinelkis@gmail.com

Boker Tov (Good Morning) Committee:
Marsha Goodman - margood1941@gmail.com

Budget & Finance Committee:
Neal Cupersmith - ncupersmith@cwsscpcas.com

Catering Committee:
Robin Cohn - chrobn@aol.com

Cemetery Committee:
Harry Platt - plattmemorial@comcast.net

College Connection:
Gloria Back - gback5454@aol.com

Community Partnership Committee:
Neal Cupersmith - ncupersmith@cwsscpcas.com

Development
Rob Weinstein - rsw1217@gmail.com

Early Childhood Center Committee:
Perri Silverstein - perribrenner@yahoo.com
Tracey Weiss - tracey.graeff@gmail.com

Endowment Committee:
Jocelyn Borowsky - jdmborowsky@comcast.net

Fundraising Committee:
Barbra Wilen - abwilen@comcast.net

House Committee:
Mort Kanovsky - mortyka9@gmail.com

Israel Committee:
Greg Seltzer - giseltzer@me.com

Kavod LGBTQ Adults & Allies:
Shanin Gross - kavodbe@gmail.com

Marketing Committee:
Valerie Linden - vrlinden@yahoo.com

Membership Committee:
Jeff Cohn - feffynyc@gmail.com

Nichum Avelim (Comforting Mourners):
Marsha Goodman - margood1941@gmail.com

Rabbi Search Committee:
Faye Shapiro and Jason Whitney -
rabbisearch@bethelsnj.org

Religious School Committee:
Ilana Ablon - ilana.ablon.slp@gmail.com
Lauren Passkoff -
lauren.taylor.passkoff@gmail.com

Ritual Advisory Committee:
Jay S. Ruder, Esq - jruder@archerlaw.com

Scrip Committee:
Marla Glauser - mglauser@verizon.net

Security Committee:
David Breslau - davidbreslau.db@gmail.com

Shomrim Committee:
Faye Shapiro - fayeshap0407@gmail.com

Social Action Committee:
Rachel Miller - rvk504@aol.com

Sulam for Strategic Planning:
David Backal - dsbackal@yahoo.com
Hedda S. Morton - heddamorton@gmail.com

Technology Committee:
David Hulnick - davidari@gmail.com

Tzedek Committee:
Jemma Kline - jforrestkline@gmail.com

8000 Main Street
Voorhees, NJ 08043
Address Service Requested

Website: www.bethelsnj.org ▪ Telephone: (856) 675-1166 ▪ Fax: (856) 489-3280

BETH EL NEWS EDITOR
Alicia Drozen—adrozen@bethelsnj.org

CELEBRATE SUKKOT TOGETHER SERVICE SCHEDULE



EREV SUKKOT: MONDAY, SEPTEMBER 20
6:00pm—Yom Tov Services

SUKKOT DAY ONE: TUESDAY, SEPTEMBER 21
9:00am—Yom Tov Services
10:30-11:30am—Children's Programming
6:00pm—Evening Services

SUKKOT DAY TWO: WEDNESDAY, SEPTEMBER 22
9:00am—Yom Tov Services
10:30-11:30am—Children's Programming
8:00pm—Ma'ariv

SUKKOT CHOL HA'MOED: THURSDAY, SEPTEMBER 23
7:30am—Morning Minyan
8:00pm—Ma'ariv

SUKKOT CHOL HA'MOED: FRIDAY, SEPTEMBER 24
7:30am — Morning Minyan
6:00pm—Kabbalat Shabbat

SUKKOT SHABBAT: SATURDAY, SEPTEMBER 25
9:00am—Shabbat Morning Services
7:30pm—Havdalah

SUKKOT CHOL HA'MOED: SUNDAY, SEPTEMBER 26
9:00am—Morning Minyan
8:00pm—Ma'ariv

HOSHANAH RABBAH: MONDAY, SEPTEMBER 27
7:00am—Yom Tov Services
8:00pm—Evening Yizkor and Ma'ariv

SHEMINI ATZERET/SIMCHAT TORAH: TUESDAY, SEPTEMBER 28
9:00am—Yom Tov Services
10:00 – 11:00am—Children's Programming
6:30-7:30pm—Shul-wide Simchat Torah Celebration

SIMCHAT TORAH: WEDNESDAY, SEPTEMBER 29
9:00am—Yom Tov Services
10:00-11:00am—Children's Programming
8:00pm—Ma'ariv



Take me
UT
to the
SUKKAH

SUNDAY, SEPTEMBER 26
6:00PM - 9:00PM

DINNER - BEER GARDEN - INFLATABLES
CRAFTS - MUSIC AND MORE!

FUN FOR ALL AGES!

SPECIAL GUEST SPEAKER: 8:00PM
RON BLOMBERG
Major League Baseball's first designated hitter and the "great Jewish hope" of the NY Yankees during the 1970's, joins us to preview the postseason and talk about his career as a slugger and his life as a Jew. Presented by KaHaL.



*Join us in person for a watch party or log into Zoom!

EVERYONE IS WELCOME. WE BELONG TOGETHER.