

Congregation Beth El presents

DIVAS ON THE BIMA



Heart & Soul

An Evening of Popular, Broadway, Israeli and Jewish Music

Sunday, November 23, 2014 at 7pm

Congregation Beth El Voorhees

Featuring Cantors (from left to right):

Jen Cohen, Cherry Hill, NJ

Magda Fishman, Stamford, CT

Alisa Pomerantz-Boro, Voorhees, NJ

Elizabeth Shammash, Blue Bell, PA

Heart Disease is the # 1 Killer of Women in the US.

A portion of the proceeds from this event will go to Virtua Foundation, supporting educational programming to help raise awareness among women in our community.

SPECIAL GUEST APPEARANCES BY:

CANTOR LEON SHER, CANTOR ANITA HOCHMAN AND CANTOR SANDRA MESSINGER

PRESIDENT'S MESSAGE



The following is an excerpt from my remarks at Kol Nidre. The theme of my remarks was to thank each of our members while at the same time highlighting some of their special accomplishments. I concluded my remarks by reminding everyone what a great honor and privilege it is to serve this awesome Congregation as its President.

One of the beauties of synagogue life is we measure time differently. We have our High Holiday services where we get together for another New Year. We also get to measure time by the life cycle events we all share with our Beth El family – our births, baby naming, b'nai mitzvot, confirmations, weddings and yes funerals. I was reminded of the beauty and significance of measuring time as we do this summer as Jon Soll overcame a serious health issue and ten hours of surgery.

As the summer progressed, Jon progressed. He decided to try to make Jake Brook's Bar Mitzvah on September 6th. It was the Shabbat after Labor Day, a hot sunny day and we had over 400 maybe 500 people in the Sanctuary. We had a baby naming and the Bar Mitzvah and the Rabbi gave a powerful sermon about fighting a righteous war. Hazzan as well as Cantor Sher led our adult choir. As the services concluded and Jake received his gifts from the Miller family, the Sacksteins and Sisterhood we entered the Appel Social Hall for Kiddush. Adam Sackstein, Josh Brodtkin and I chatted over Quiona salad and lox and bagels and we agreed, thanks to Tamar, our Kiddush's have really improved. Len Feldman came up to me so impressed with the next generation at Beth El - noting that all three of the Brooks children read Torah, we had the Weisman baby naming and this young woman behind him, who I later learned was Amy Backal, davened with such ruach.

Well, Jon did make it to services and Kiddush that Shabbat. Although there are many places which may be significant to Jon there was one place where he was married, where his children became a B'nai Mitzvah and confirmed and one place where he had to get to prove he was getting better. One place where he knew he would be greeted warmly and never feel alone. His home - Our home - Our Beth El.

Eric

TABLE OF CONTENTS

Cover: Divas On The Bima

President's Message	p.2
In Memoriam	p.2
Rabbi's Message	p.3
Sharing Our Lives	p.3
Kol Nidre Appeal	p.4
Flower Fund & New Year Greetings	p.5
Good and Welfare	p.5
Life and Legacy Program	p.6
Man of the Year	p.6
Beth El Clubs	p.7
College Connection	p.8
FYI	p.10
Meet Our New Members	p.10
Colel	p.12
The Early Childhood Center	p.13
Beth El Religious School	p.14
B'nai Mitzvah of the Month	p.15
Library	p.16
Commemorative Opportunities	p.17
November / December Mincha Times	p.18 & 19
Caring Acts of Tzedakah	p.20
Nichum Avelim	p.23
Volunteers Needed	p.23

IN MEMORIAM

IN MEMORIAM

The Beth El Family mourns the passing of

Sandra Levenson

Beloved wife of Donald Levenson

IN MEMORIAM

The Beth El Family mourns the passing of

Frimi Orel

Beloved wife of Irvin Orel
Beloved mother of Debbie Orel and Howard Orel

IN MEMORIAM

The Beth El Family mourns the passing of

Helene Cooperman

Beloved mother of Ron Cooperman

RABBI'S MESSAGE



Rabbi Aaron Krupnick Quantifiable Jewish Life

The world we live in is so very different than the one in which our parents and grandparents were raised. And, one of the most significant differences is in the way our lives are quantified. We live in what I call the "Quantified Age." Our parents couldn't tell exactly what they were eating, but now we have the nutritional information, all the calories, protein, fat etc. printed right on the carton. Our food is quantified, but so is our movement. Many people now wear bracelets that can tell them exactly how many steps they have taken in a day. Even sleep can be monitored by these technological tools. Our spending habits are quantified by computers that track the use of our credit cards. Our internet searches are tracked, quantified and marketed by Google and other internet companies. Our lives, our routines and our daily habits are more closely monitored than ever before.

This well examined life can be a good thing. As we attest to on the High Holidays, we strive to improve ourselves by doing what's called in Hebrew a "Cheshbon Ha-Nefesh" a "Soul Accounting." We can't hope to improve in the future until we have a deeper understanding of the lives we are living now. But, of course, the Quantified Life is not without its spiritual peril as well. Some of the most important things in life cannot be quantified; things like love, and commitment; integrity and sincerity. Not everything that can be counted counts and not everything that counts can be counted.

This certainly holds true for synagogue life. The benefit and value that an individual accrues from living a synagogue based spiritual life cannot be fully measured. It is something deeply personal; something that defies simple quantification. How can you quantify the satisfaction and sense of accomplishment a bar or bat mitzvah child feels on his or her big day? How can you measure the depth of comfort that comes from being together with shul family after suffering a loss? How can I measure the impact a sermon has on the lives of individuals who hear it on Shabbat morning?

And, yet, at the same time, there are synagogue metrics that I use to measure my own level of accomplishment. Unfortunately, in one of the most important, I feel that I have come up short. One of my goals and therefore one of my own personal measures of success, is getting more people to come to synagogue on Shabbat morning. To me, this is one of the most important community building events in our congregational life. And yes, we do have hundreds of guests when we have a bar or bat mitzvah or two. And yes, parents are bringing their kids as they get closer to bar or bat mitzvah time. But, over my twenty years here at Beth El I have seen the number of people who just come to shul on Shabbos morning for the sake of joining in community dwindle.

I am writing to ask you to consider making Shabbat morning at Beth El part of your routine. If you come at 11:00AM, services last an hour. Come as casually dressed as you like. You'll hear familiar melodies that you'll recognize even if you don't read Hebrew. (We will be providing more transliteration soon.) You'll get (what I hope is) an inspiring message in the sermon. You'll share in "Good and Welfare" that makes us all feel a bit closer. And, you'll get and wonderful Shabbos lunch to linger over. But, most importantly, you'll be making a commitment to Jewish life at Beth El in one of the most traditional, and quantifiable ways we know how. I think our services are fun and fraylach and I'd love for you to join us more often. See You in Shul!

SHARING OUR LIVES

as of October 21

SPEEDY RECOVERY:

Mel Ruthen, John Kravitz

B'NAI MITZOT:

Andrew & Beth Behrend on their daughter, Marisa becoming a Bat Mitzvah

Helene & Saul Bresalier on their grandson, Zachary Zaller becoming a Bar Mitzvah

Ari & Jennifer Brooks on their son, Jake becoming a Bar Mitzvah

Scott & Allison Schulman on their daughter, Jamie becoming a Bat Mitzvah

Harriet Schulman on her granddaughter, Jamie Schulman becoming a Bat Mitzvah

Harris & Melanie Gaffin on their daughter, Sydney becoming a Bat Mitzvah

Aaron & Robyn Greenberg on their son, Benjamin becoming a Bar Mitzvah

Beth Miller on her son, Jacob becoming a Bar Mitzvah

Keith & Jill Levin on their daughter, Lexi becoming a Bat Mitzvah

Andrew & Sondra Cogan on their son, Ross becoming a Bar Mitzvah

ENGAGEMENTS / MARRIAGES:

Mazel Tov to Rita and Alan Kagan on the engagement of their daughter, Lori Jessica to Kevin Fredette

Andrea & Marc Millstein on the marriage of their son, Ross to Maria Drysdale

Carolyn Sonstein on the engagement of her son, Josh to Kate Walker

Shirley Yaffa on the marriage of her granddaughter, Sara Ahava to Eden Aharon Magen

MAZAL TOV to:

Nancy & John Kravitz on the birth of their granddaughter, Sophie Hope Debson

Rosalie & Alvin Rosen on the arrival of their great grandchild Elsbeth Lauren

BETH EL MOURNS the passing of:

Helene Cooperman, mother of Ronald Cooperman

Morris Feinberg, father of Harilyn Schwartzberg

Dr. Carol Green, sister of Diane Silberman

Joyce Kalodner, mother of Steven Kalodner

Ella Katz, mother of Robert Katz

Sandra Levenson, wife of Donald Levenson

Rita Mellitz, sister of Nelson Mellitz

Frimi Orel, wife of Irvin Orel, mother of Debbie Orel & Howard Orel

Rose Poulshock, mother of Andrew Poulshock

Joan Shuster, sister of Suzanne Taylor

Seymour Reich, brother of Shirley Wander

Kay Wetzstein, sister of Gail Raffner

KOL NIDRE APPEAL

Dr. & Mrs. Edward Abrams
Dr. & Mrs. Howard Abramsohn
Mr. & Mrs. Jeffrey Adelman
Dr. & Mrs. Ira Adler
Mr. & Mrs. Scott Andersen
Mrs. Lois Asbell
Mr. & Mrs. Joel Asnen
Dr. & Mrs. Elliot Atkins
Dr. & Mrs. Orin Atlas
Mr. & Mrs. Steven Auerbach
Mr. & Mrs. Ira Back
Mr. & Mrs. David Backal
Dr. & Mrs. Marvin Backal
Ms. Rachel Baranoff
Mr. & Mrs. William Baranoff
Mr. & Mrs. Bruce Barrish
Dr. Eugene Bass
Dr. & Mrs. Robert Belafsky
Mr. & Mrs. Richard Bell
Mr. & Mrs. Andrew Bender
Mr. & Mrs. Jonathan Bennett
Mrs. Lee Berg
Ms. Jodi Berman
Mr. & Mrs. Leonard Berman
Mr. & Mrs. Richard Bernard
Dr. Lynne Besen
Mr. & Mrs. Alan Blumenfeld
Mr. Robert Boory
Mr. & Mrs. Alan Brandies
Dr. & Mrs. Saul Bresalier
Mr. & Mrs. David Breslau
Mr. & Mrs. Alan Breslow
Mr. & Mrs. Martin Brodack
Mr. & Mrs. Stephen Brodack
Mr. Henry Holtzman & Mrs. Miriam Brodtkin
Mr. Henry Holtzman & Mrs. Miriam Brodtkin
Mr. & Mrs. Willard Bronstein
Mr. Lenard & Dr. Rhona Brown
Mr. & Mrs. Sidney Brown
Mr. Steven Bushinsky & Ms. Ellie Podolnick
Mr. Jeffrey Camson
Dr. & Mrs. Paul Chase
Mr. & Mrs. Paul Cherkas
Dr. & Mrs. Larry Cohen
Mr. Scott Cohen
Mr. & Mrs. Steven Cohen
Mr. & Mrs. Mark Collik
Dr. & Mrs. Harris Colton
Mr. & Mrs. Neal Cupersmith
Dr. & Mrs. Herman Cutler
Mr. & Mrs. Jules Cwanger
Mrs. Susan Dashoff-Ellman
Mr. & Mrs. Martin Davis
Mr. & Mrs. Leon Dembo
Mr. Jay Dezenhall
Drs. Alan & Heidi Dias
Mr. & Mrs. Jeffrey Donsky
Ms. Sarah Donsky
Dr. & Mrs. Brian Drachman
Dr. & Mrs. Charles Driben
Mr. & Mrs. Irwin Dubner
Mr. & Mrs. Arthur Edell
Mrs. Lila Eisner
Mrs. Selma Ellis
Mr. Jerome Emdur
Mr. & Mrs. Michael Epstein
Mrs. Anita Farber
Mr. Daniel & Dr. Stacy Farber
Mr. & Mrs. Sam Feigenbaum
Miss. Emily Feinberg
Mrs. Joan Feinberg
Mr. & Mrs. Leonard Feldman
Mr. & Mrs. Melvin Feldman
Mr. & Mrs. Gregg Feldscher
Mrs. Faye First-Fulginiti
Mr. & Mrs. Peter Fischer
Mr. & Mrs. Joel Fleisher
Mr. & Mrs. Steven Freiberg
Mrs. Florence Fridrich
Mr. & Mrs. Henry Friedman
Mr. Gene & Dr. Pauline Germaine
Mr. & Mrs. Jerold Gerstein
Mr. & Mrs. Fred Ginsberg
Mr. & Mrs. Kenneth Glass
Mr. & Mrs. David Gold
Mr. & Mrs. Allan Goldstein
Mr. & Mrs. David Goodman
Mrs. Marsha Goodman
Mr. Philip Goodman & Mrs. Eleanor Brodsky-Goodman
Mrs. Harriet Goodstein
Mrs. Bernice Gothard
Mr. & Mrs. David Green
Mrs. Edith Green
Dr. & Mrs. Brett Greenfield
Mr. & Mrs. H. Barton Greenspan
Mr. & Mrs. Larry Gross
Mrs. Debra Grossman
Drs. Harry & Ilene Grossman
Mr. & Mrs. Matthew Gruber
Mr. David & Dr. Myra Gutin
Mr. Robert Rothman & Mrs. Carole Haltzman
Dr. Jay Hammel
Mr. & Mrs. Lawrence Hanover
Dr. & Mrs. Joseph Hassman
Mrs. Phyllis Hecsh
Mrs. Terry Herskovits
Mr. Robert Hirsch & Ms. Jamie Dollinger
Mr. & Mrs. Morton Hirsh
Mr. & Mrs. Edward Hochberg
Mrs. Leane Hoffman
Dr. & Mrs. Allyn Holtzin
Ms. Barrie Hovis
Mr. & Mrs. Jeremy Israelite
Mr. & Mrs. Harvey Jacob, Esq.
Mr. & Mrs. Mark Jacobs
Dr. & Mrs. Edward Jaffee
Mr. & Mrs. Mitchell Jayson
Mr. Bruce Joffe
Mr. Howard Joffe
Mr. & Mrs. Alan Kagan
Mr. & Mrs. Arnold Kaminer
Mr. & Mrs. Morton Kanovsky
Mr. & Mrs. Richard Kaplan
Mr. Ronald Kaplan
Mr. Jerome Katz
Mr. & Mrs. Larry Katz
Mrs. Marion Katz
Mr. & Mrs. Andrew Keim
Mrs. Beverly Kellman
Mr. & Mrs. Craig Kessler
Mrs. Miriam Kessler
Mr. & Mrs. Robert Kolmins
Mrs. Anne Koons
Mr. & Mrs. Morton Kraemer
Mr. & Mrs. Joseph Krassan
Mr. & Mrs. Steven Kuhl
Dr. & Mrs. William Kushner
Dr. & Mrs. Edwin Ladov
Mr. & Mrs. William Landsburg
Mr. & Mrs. Allan Laufgraben
Mr. & Mrs. Arthur Lemberg
Mr. & Mrs. Stanley Leshner
Mr. Robert Leshnow
Mr. & Mrs. Benjamin Levin
Mr. & Mrs. Jay Levy
Mr. & Mrs. Victor Levy
Rabbi & Mrs. Micah Liben
Mr. & Mrs. David Lieberman
Mr. & Mrs. Ron Lieberman
Mr. & Mrs. Frederick Linden
Mr. & Mrs. Donald Love
Mr. & Mrs. Michael Lowenberger
Mr. & Mrs. Herbert Lubars
Mr. & Mrs. Samuel Mandel
Mrs. Shirley Mangel
Mr. & Mrs. Irwin Manheim
Mr. & Mrs. Morton Mann
Dr. & Mrs. Joseph Markoff
Ms. Linda Markoff
Mr. & Mrs. Michael Markoff
Dr. & Mrs. Murray Matez
Mr. & Mrs. Stanton Meltzer
Mr. & Mrs. Bernard Miller
Mr. & Mrs. Marc Millstein
Mr. & Mrs. Howard Miron
Mrs. Carol Mitnick
Ms. Alice Mohr
Mr. & Mrs. Jack Moldoff
Mrs. Marlene Mollen
Mr. Robert Mollen
Mr. & Mrs. David Morton
Mr. & Mrs. Steven Nadelbach
Drs. Ralph & Jane Noah
Mr. & Mrs. Victor Nudelman
Mr. & Mrs. Edwin Ogen
Mrs. Gerri Ostrov
Dr. & Mrs. Stephen Paul
Ms. Phyllis Pearl
Mr. & Mrs. William Pearson
Mrs. Frann Petrella
Mr. & Mrs. Edward Plasky
Mr. David Plaut & Dr. Joan Cooper
Mrs. Ellen Podell
Mr. & Mrs. Morton Pomerantz
Mr. Gerald Popper
Mr. & Mrs. Michael Postelnek
Mr. & Mrs. Jeffrey Rappaport
Dr. & Mrs. Irving Ratner
Dr. & Mrs. Mark Reiner
Mr. & Mrs. Chaim Respes
Mr. & Mrs. Alan Respler
Mr. & Mrs. Harvey Richards
Mr. & Mrs. Barry Rigberg
Mr. & Mrs. Barry Robbins
Mr. Jeffrey Robinson
Mr. & Mrs. Jeffrey Romm
Mr. & Mrs. Zev Rose
Dr. & Mrs. Fred Rosen
Dr. & Mrs. Jay Rosen
Mr. & Mrs. Stephen Rosen
Mrs. Ann Rosenberg
Mr. & Mrs. Martin Rosenthal
Mr. & Mrs. Steven Rosenzweig
Dr. & Mrs. Edward Rosof
Dr. & Mrs. Howard Rotblat
Dr. & Mrs. Steven Roth
Mr. & Mrs. Marvin Rozansky
Dr. & Mrs. Adam Sackstein
Mr. Marvin Samson
Mrs. Marcy Sanders
Mr. & Mrs. Stuart Sauer
Mrs. Lois Schatz
Mr. & Mrs. Marvin Schlanger
Dr. & Mrs. David Schlessel
Mrs. Rita Schuldiner
Mrs. Harriet Schulman
Mr. & Mrs. Albert Schuller
Mrs. Doris Schwartz
Rabbi & Mrs. Moshe Schwartz
Mr. & Mrs. Morton Schwartz
Mr. & Mrs. Robert Schwartz
Mr. & Mrs. Sol Schwartz
Mr. & Mrs. Sydney Segal
Dr. & Mrs. Stuart Shalit
Dr. & Mrs. Gary Shapiro
Dr. James & Mrs. Diane Silberman
Dr. Joel & Mrs. Carol Silbert
Mr. & Mrs. Michael Silverman
Mr. & Mrs. Leonard Simkin
Mr. & Mrs. Jeffrey Simons
Mr. & Mrs. Jonah Smith
Mr. & Mrs. Stephen Smith
Mr. & Mrs. Jonathan Soll

HIGH HOLIDAYS

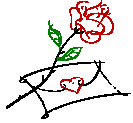

High Holy Day Flower Fund

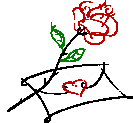

Margie Blum in loving memory of my husband, Jeff Blum and mother & father Gladys & Harold Heine

Sharon & Bill Bronstein / Toby Mazer & Family in loving memory of our parents & grandparents Fania & David Rotman Dan, Stacy, Zach & Ethan Farber in loving memory of our father & grandfather Jacob Farber

Merle & Ken Glass in loving memory of our departed loved ones

Larry & Ruth Katz in loving memory of our parents, Herman & Freda Mintz and David & Ida Katz

Cookie & Murray Matez in loving memory of our parents, Irene Matez, Harry Matez, Reba Grossman, Harry Grossman

Marlene, Michael & Robert Mollen in loving memory of our husband & father, Alan S. Mollen

Dr. Edward & Carol Rosof in loving memory of our parents, Selma & Irving Niedelman and Dr. Samuel & Sarah Rosof

Harriet Schulman & family in loving memory of Herman Harnick (father), Lillian Harnick (mother) & Arlene Harnick Shupack (sister)

Hazel D. Starr in loving memory of husband, father & grandfather, Harold G. Starr

Elaine Waxman in loving memory of my father Louis E. Waxman

Steve & Lynn Goldman Paul in loving memory of all our loved ones

Marlene, Michael & Robert Mollen in loving memory of our husband & father, Alan S. Mollen

Shirley Yaffa in loving memory of my husband, Jerry Yaffa parents Rose & Samuel Wiesner and Rose & Harry Yaffa



High Holy Day New Year's Greetings

Margie Blum

Dr. Saul & Helene Bresalier & family

Sharon & Bill Bronstein, Lisa, Andrew & Jessie Ravitz, Richard, Ariel & Blake Bronstein, Toby Mazer & Family

Myrna & Larry Cohen

Harris & Arlene Colton & family

Dan, Stacy, Zach & Ethan Farber

Merle & Ken Glass

Phyllis, Melissa & Aiyelia Hecsh

Carole Holtzman & Robert Rothman, Mark, Rae & Brittany Haltzman, Marti, Izzy, Ari & Brad & Hallie Brettler

Jerome M. Katz

Ina & Marc Lichtman & family

Shirley Mangel & family

Cookie & Murray Matez & family

Steve & Lynn Goldman Paul & family

Marlene B. Mollen, Michael L. Mollen, Robert H. Mollen

Dr. Edward & Carol Rosof

Sharon, Jay, Benjamin, Andrew, Shelby & Rachel Ruder

Sherry, Stuart, Molly & Aaron Sauer

Harriet Schulman & family

Hazel D. Starr & family

Shirley Yaffa & family

Stuart, Linda, Steven, Zachary, Jeffrey & Peri Yaffa



KOL NIDRE (continued)

Drs. Evan & Michelle Sorokin	Dr. & Mrs. Jack Weber
Dr. & Mrs. Jeffrey Sorokin	Mr. Alan & Dr. Laura Wechsler
Mrs. Hazel Starr	Mr. & Mrs. Allan Weinberg
Mrs. Eleanor Stofman	Mr. & Mrs. Michael Weinberg
Mr. & Mrs. Ilya Stolyar	Mrs. Linda P. Weiss
Dr. & Mrs. Howard Strosberg	Mr. & Mrs. Steven Wenick
Drs. Eric & Lisa Szejman	Mr. Jason & Dr. Julie Whitney
Dr. Carol Targum	Mr. & Mrs. Allen Wilen
Mrs. Lois Taylor	Mr. & Mrs. Peretz Wittman
Dr. & Mrs. Carl Tinkelman	Mr. & Mrs. Leonard Wizmur
Mr. & Mrs. Bruce Tomar	Ms. Shirley Yaffa
Mr. & Mrs. Stuart Traster	Mr. & Mrs. Stuart Yaffa
Mr. & Mrs. Steven Usdin	Mr. Andrew Yankowitz &
Mr. & Mrs. Edward Vernick	Dr. Esther Harris
Mr. & Mrs. Joseph Walkes	Mr. & Mrs. Seth Young
Mrs. Shirley Wander	Dr. & Mrs. David Zalut
Dr. & Mrs. Stuart Wasserlauf	Mrs. Marion Zeiger
Ms. Elaine Waxman	Mr. & Mrs. Ronald Zeitzeff

GOOD AND WELFARE

Dear Beth El Family,

In my role as Director of Community Life and Membership, I am always looking for ways to better service our Beth El community. To that end, I invite you to contact me if you become aware of a fellow Beth El member in need. Whether it be a meal, helping to organize a ride to a local Doctor or just a kind word of support from our clergy, we are here to help. Beth El is very fortunate to have some wonderful volunteers who have offered their time to assist where they can; I am here to help facilitate that help.

A heartfelt thank you for making Congregation Beth El your home.

Shari Techner Smith,
 Director Community Life and Membership
ssmith@bethelsnj.org
 856-675-1166 x 417

LIFE AND LEGACY PROGRAM



Beth El was recently given the opportunity to participate in a charitable Endowment initiative under the auspices of the Jewish Community Foundation. The program is funded by the Harold Grinspoon Foundation in order to foster an awareness of the importance of Endowments to the future of any charitable or religious organization. *The Grinspoon Foundation offered an unrestricted \$5,000 grant, during each of the first two (2) years of the program, to any organization meeting certain criteria.*

The Grinspoon Foundation challenged all of the participating organizations – and almost every Jewish organization in our area is participating – to obtain at least eighteen (18) Endowment commitments during each of the first two (2) years of the program. Our committee is pleased to advise you that **Beth El was the first** of the organizations involved to meet and surpass the Grinspoon Foundation challenge. **We have already qualified for the first of the \$5,000 grants** in less than half way through the first year of the program.

Please remember Beth El when you do your Estate Planning. Our Committee will be happy to discuss various options with you. All of us thank those who have helped to ensure Beth El's future.

Our Life and Legacy Donors

David & Susan Backal
Cathy & Marc Backal
Donna & Richard Bell
Pam and Bob Benedon
Jocelyn and Mark Borowsky
Amy & Eric Clayman
* Fran & Neal Cupersmith
June & Steven Eisner & Family
* Myra & David Gutin
Deborah & Edward Hochberg
* Beth & Harvey Jacob

* Adam Kaminer
Jerome Katz
Alison & Andrew Keim
* Deborah Shore & Jonathan Korn
Helene & Rabbi Aaron Krupnick
Leon & Fran Levy
Victor & Suzanne Levy
Judy & Don Love
Lynn Goldman Paul
Harry & Hilary Platt
Ilene Rosen & P. Todd Rowan

Sharon & Adam Sackstein
Karen & David Schlessel & Family
Gary & Faye Shapiro
Glenn & Juli Mandel Sloves
Lauren & Jonathan Soll
Stuart & Judith Wasserlauf
Jennifer & Jim Weiss

* New participant

FEDERATION OF JEWISH MEN'S CLUBS

MAN OF THE YEAR AWARD

Beth El Men's Club

is proud to announce

RABBI AARON KRUPNICK



the recipient of this year's Beth El

Mid Atlantic Man of the Year Award



The Law Offices of Harvey J. Jacob

Harvey J. Jacob, JD, LL.M. (Tax)
Member NJ & PA Bars

Estate Planning • Wills • Living Wills • Trusts
Guardianships • Special Needs Trusts
Estate Administration • Estate Litigation
(No charge for initial consultation)

Serving
South Jersey & Monmouth County

1814 Route 70 East - Suite 350
Cherry Hill, NJ 08003
856.673.4060
By appointment only

12 Christopher Way - Suite 200
Eatontown, NJ 07724
732.918.8575
By appointment only

8 Violet Drive
Ocean Township, NJ 07712-3276
732.918.8575 866.939.WILL
Fax 609.482.8219 HJJESQ@HarveyJacobLaw.net

Life happens. Let's talk about it.

MEN'S CLUB



It has been a tremendous start to the year. Our hot dog sales and honey sales allow us to raise money to help support the shul. We are able to provide honey throughout the year so if you missed the event or need more honey, just let me know and we can get you more.

Congratulations and thank you to every member of the Mid Atlantic Region of Men's Club that participated in the third annual Tour De Shuls Bike Ride to raise money for Camp Ramah. The fundraiser was a huge success and looks to grow even more next year.

Our Men's Club defended our title well in the region's Jewish Athletic Group (JAG) bowling tournament. We are now 4-time champions! We had 13 members participate (our largest showing) and blew away the competition. Just to put it into perspective, I bowled a 174 in one game, but our team is so good that my score wasn't high enough to be used (they take the top 3 and mine was 5).

Our Steak and Schnapps in the Sukkah continues to be a phenomenal event. For those of you who were able to attend, what a great night it was. We hope to grow the event even more next year.

Our next board meeting will be Tuesday, November 11 at 7:00pm. All are welcome to attend.

Our breakfast and speaker series is about to kickoff with two speakers in November and one in December. Author Tim Kelly will be discussing his book "The Legend of Red Klotz" which chronicles the life of professional basketball player Red Klotz. Among other noteworthy accomplishments, Red played for the Washington Generals (the team that played against the Harlem Globetrotters). Beth El's own Fred Behrend, a holocaust survivor, will be discussing *Judaica Through the Ages*. In December, we will have a speaker discussing Men's Health and providing massages! Thank you in advance to Bruce DuBoff, Craig Kessler, Gary Shapiro and the rest of the Men's Club kitchen crew for preparing the delicious breakfast that we will have on those mornings.

Also, in November will be our annual Men's Night Out. On Monday, November 24 we will go bowling. This event has been tremendous fun in past years and while there are no guarantees, this event has been visited by our very own Rabbi Aaron "strikes start when I get there" Krupnick.

If anyone is interested in becoming more involved in Men's Club or has a good idea for programming, please send me an email or walk up to me in Beth El to tell me. We can always use more volunteers and more ideas. We can grow our Club and support our synagogue, but we need your help. Please join us.

I hope to see you soon.

Yoel Weiss - President



Sisterhood

Sisterhood is gearing up for a very busy couple of months. If you haven't joined yet, please get your membership forms in quickly as you won't want to miss out on all the fun and we do have some fun things planned for you!

First, I want to thank everyone who came out to our opening event, our Singdown and Sangria in the Sukkah with Hazzan. What a fun night of singing, schmoozing and getting to know each other a little bit better. Thank you to Renee Kessler for chairing the event and a special thank you to Hazzan for running the sing-down. It definitely brought back fond memories of our Retreat days and our Shabbat Sing-downs with our families.

And, I'm very happy to report that our Wednesday morning minyan with breakfast and discussion has resumed. We are very grateful to have Hazzan back leading minyan for us every Wednesday morning, giving it a little feminine flair and spirit and also leading the discussion each week, along with Ray Katz, Hedda Morton and myself. It is a great way to start your day, plus you can feel good about helping to make the minyan. This is open to men and women and anyone who wants a little spiritual uplift mid-week is welcome to join us. Minyan is from 7:30-8:15am followed by breakfast and discussion which lasts until around 9:00 am.

On Sunday evening, November 9th, the Mid-Atlantic region of Women's League, which Beth El Sisterhood is part of, will be having its annual Torah Fund Founders Day event with guest speaker Rabbi Lilly Kaufman. This is being held right here, at Beth El from 4-7:30pm and the cost is \$38 which includes dinner and the program. All Sisterhoods in the region who've met their Torah Fund goals last year will be recognized. For more information or to RSVP, contact event co-chairs Shelley Szwalbenest (215-579-9981) or Michele Bernstein (215-741-9937).

On Thursday evening November 20th, join your Beth El Sisters for a Chocolate Tour and Tasting at the Michel Cluizel Chocolatier Chocolate Experience. We will meet there around 7pm with program starting at 7:15pm sharp. We promise to be done in time for Hebrew High pick-up by 9pm. Cost - \$20 per person. Located in the Cooper Run Executive Park, 575 Rt. 73 N., Bldg. D, West Berlin, NJ. Watch for the e-vite to RSVP.

On Tuesday evening, December 2nd at 6:30pm will be our annual Paid-Up Membership dinner and program. This year we will have guest speaker Allen Salkin, author of the book ***From Scratch, The Uncensored History of the Food Network***. Dinner and program is free to all paid Sisterhood members. Guests \$10 for program only. RSVP to Debra Kelberg at dkelberg@aol.com or (215) 681-0184.

On Sunday December 7th at 10am we will be joining our friends at TBS Sisterhood for our annual Torah Fund Brunch. This year's theme is Mishpachah and will feature

BE CLUBS

Sisterhood

(continued from page 7)

family members of Sisterhood members who attend or have attended The Jewish Theological Seminary (JTS) in New York. All money contributed to Torah Fund goes directly to support JTS and the other institutions that train Conservative rabbis, cantors, and Jewish educators. This brunch is free with a minimum \$18 contribution to Torah Fund. Come enjoy a beautiful brunch with friends while you learn more about all the great things our Torah Fund money helps to support. For more information or to RSVP contact our Torah Fund Co-Chairs, Renee Rudolph (renee@datasoft-assoc.com) or Debbie Drachman (debdrachman@comcast.net).

We look forward to seeing you at one or more of these great events. Please bring a friend and help us spread the word about Sisterhood, a group of women of all ages and stages, coming together for friendship, learning, growing and giving. There is truly something for everyone and we hope you will give us a try. You won't regret it.

From the entire Sisterhood Board and from my husband and children, we want to wish you a Happy Thanksgiving, a Happy Hanukkah and a very happy secular New Year.

B'Shalom,
Faye Shapiro, President

Social Action

Social Action would like to thank you for your generous support of our September collection of food towards the High Holiday community-wide food collection and our October collection of supplies and goodies for Operation Yellow Ribbon. These items will be sent to our brave heroes deployed in harm's way in Afghanistan.

As thanksgiving approaches, we ask you to join us as we collect non-perishable food, scrip or gift cards for JFCS' Betsy and Peter Fischer Food Pantries. Our collection will enable JFCS to assist clients who are experiencing financial difficulties. What a wonderful Mitzvah to consider participating in as you plan for your Holiday meals.

For December, we will partner with an organization collecting toys to ensure that children in need have a gift to open during the winter holidays. Stay tuned for more details.

Please let us know if you would like to join the Social Action committee and/or if you have any ideas for collections or mitzvah projects.

Rachel Miller and Leah Wolf
Social Action Co-Chairs



LIONS GATE

Lifestyle. Care. Community. Tradition.

Inspiring Wellness!

- Independent Living
- Assisted Living
- Secure Memory Care
- Nursing Care
- Rehabilitation Center:
- Post-Hospital Care
- Outpatient Open to Public

www.lionsgateccrc.org

Plan Your Group Event at Lions Gate.

Call 856-782-1200.



ATTENTION COLLEGE BOUND STUDENTS & PARENTS!



BETH EL'S COLLEGE CONNECTION COMMITTEE IS NOW ACCEPTING ADDRESSES FOR THE 2014-15 SCHOOL YEAR**

Help us keep our Beth El college students connected to their shul and Jewish community. We provide holiday packages and Beth El news updates throughout the school year. If you would like your student to participate in this **free** program, please submit the following information to:

Ann Miller at ALM4SP@aol.com or (856)428-5145

Student Name - School Address
Student's e-mail address - Name of School/Class Year
Parent Name and Phone #

NAMES SUBMITTED AFTER SEPTEMBER WILL BE ADDED TO THE DECEMBER HANUKKAH LIST.

For more info call Gloria Back (856) 428-6368

****ALL ADDRESSES MUST BE UPDATED ANNUALLY. SUBMIT STUDENT'S ADDRESS EVEN IF PREVIOUSLY REGISTERED.**

Sponsored by the David Back College Connection Fund

Anyone wishing to make a donation to the College Connection Fund may do so by calling the office at

856-675-1166 x 401

BE CLUBS

PIES



Order your Thanksgiving Pies & Cookies
made by Diane's Patisserie
from Beth El's Habonim

Choose from:

**10" apple crumb, pumpkin,
Blueberry or cherry**

\$14 per pie

\$12 for one-pound box of cookies

All items are pareve

Order by Thursday, November 20, 2014
Pick up Tuesday, November 25
between 8:30am and 7:30pm.

Please make check payable to Beth El Habonim. Mail to
Morton Kanovsky, 9 Anvil Court, Cherry Hill 08003 or give
to Shirley in the Beth El Office.

Name: _____

Phone Number: _____

Choices: Pies @ \$14:

Apple Crumb Pumpkin
 Blueberry Cherry

Cookies @ \$12: _____

Attached is a check for \$_____.

Singles Shabbat

Come One, Come All

Singles, Divorced, Widows and Widowers
Join us for **Shabbat Services at Beth El**



**Friday
November 21
8 PM**

**Friday
December 19
8 PM**

in the Chapel - FOLLOWED BY AN ONEG

Meet *singles* from NJ, PA and Delaware.
No Synagogue Affiliation needed.

This service is open to **ALL** single persons of **ALL** ages.
No reservations are required.

For info. contact: **Norma Kamis (856) 662-7916**

normatrack@verizon.net

Sisterhood has meals available for congregants facing difficult times

Our Chesed freezer is fully stocked with individual
and family sized meals that can be delivered.



Please contact Renee Kessler,
429-2258. Rbkess@comcast.net

STERN

ORTHODONTI



**ROBERT M. STERN DMD
TANYA STAVISKY DMD MS**

Atrium Professional Center
1910 East Route Seventy - Suite One
Cherry Hill, New Jersey 08003
856.424.4100
www.sternortho.com

And the Beat Goes On....



JOIN US
for

**Wednesday Morning Minyan
7:30am**

Pray, schmooze, nosh, learn

Beth El Kvells for our Community Leaders

Congratulations to Bernie Platt on receiving Federation's highest honor, the H. Richard Dollinger Community Service Award

Thank you to Jake Winigrad on his service as President of JRA

Congratulations to Adam Landau on becoming President of JRA

MEET OUR NEW MEMBERS



Membership Welcomes

our newest members:

Fredrick Belchikoff
 Robin and Alan Brandies
 Dafna and Neal Chazin
 Anne and Stephen Cohen
 Ksenia and Joseph Cutler
 Jean and Dean Danowitz
 April and Joseph Delgado
 Sarah Donsky
 Sharon and Sheldon Gans
 Nella and Irving Glick
 Jill and David Hulnick
 Kim and Marc Jacobs
 Cori and Ryan Lehrfeld
 Shoshana and Gurston Nyquist

Debra Orel
 Lisa and Gamaliel Respes
 Erica Ritter
 Marta and Mitchell Rosenberg
 Ivy and Eric Rovner
 Diane and James Silberman
 Carol and Joel Silbert
 Nancy and Stephen Smith
 Orly and David Soffy
 Melanie and Eric Stoopler
 Scott Tanker
 Allison and Todd Weisenstein
 Judith and Arie Weiss
 Michal and Benjamin Werner

BURL-MOOR-DRIBEN ANIMAL HOSPITAL, LLC

C. J. DRIBEN, V.M.D. *drdriben@bmdvets.com*
 IAN J. DRIBEN, V.M.D. *drian@bmdvets.com*
 ELIZABETH E. GOEDEKE, V.M.D. *drg@bmdvets.com*
 MEGAN L. SOUDERS, V.M.D. *drmegans@bmdvets.com*
 KRISTEN R. BODTMANN, V.M.D. *drb@bmdvets.com*



856-235-2524 104 Kings Highway, Moorestown, NJ 08057 fax-856-722-9240

www.bmdvets.com

PLATT



Memorial Chapels, Inc.

Bernard A. Platt, Director NJ Lic. No. 3480

Harry A. Platt, Manager NJ Lic. No. 3824

Alison Platt, Director NJ Lic. No. 4542

2001 Berlin Road Cherry Hill, NJ 08003-3794

856.428.9442

800.262.9442

MAZAL TOV

Marisa Laine Behrend

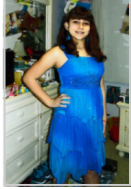

Hebrew Name: Elisharon Leah
Daughter of: Andrew & Beth Behrend
Sister of: Alexis Butler
Granddaughter of: Fred Behrend
 Fred & Gail Kuletsky

Marisa read the Torah Portion:

Nitzavim & Vayelech * September 20, 2014

Marisa's Mitzvah/Tzedakah Project was:

American Cancer Society / American Red Cross

MAZAL TOV

Jake Miller

Hebrew Name: Yacov Bar-El
Son of: Beth & Cory Miller
Brother of: Keith, Kellie & Alexis
Grandson of: Elaine Rosenberg

Jake read the Torah Portion:

Bereshit * October 18, 2014

Jake's Mitzvah/Tzedakah Project was:

Build Jake's place Miracle League. Jake is assisting both physically & mental challenged children reach their athletic goals through baseball.

MAZAL TOV

Samuel Stofman

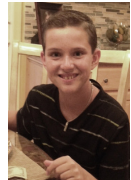

Hebrew Name: Shmuel Pinchas
Son of: Marc & Lisa Stofman
Brother of: Ilana Stofman
Grandson of: Eleanor Stofman
 Sybil & Len Myers

Samuel read the Torah Portion:

Vayera * November 1, 2014

Samuel's Mitzvah/Tzedakah Project was:

The Virtua Wings of Steel Sled Hockey Fundraiser. Sled Hockey is an adaptive sport that allows people with physical disabilities to play hockey. Sam's hockey team donated money & used the sleds to play against the Winds of Steel team. As part of his mitzvah project he will be donating a portion of his gifts to purchase a sled.

MAZAL TOV

Robert Schweitzer

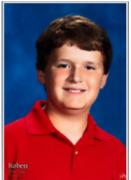

Hebrew Name: Chayim Benyamin
Son of: Rich & Sheryl Schweitzer
Brother of: Danielle & John
Grandson of: Susan & Marc Goldstein
 Sally & Dick Schweitzer

Robert read the Torah Portion:

Toldot * November 22, 2014

Robert's Mitzvah/Tzedakah Project was:

Challenger Baseball of Cherry Hill - Little League baseball for special needs children

**BETH EL WELCOMES BACK
 CONGREGANTS WHO RECENTLY
 RETURNED FROM ISRAEL**



**Lia Rutberg
 Shirley Yaffa**

If you have recently returned from a trip to Israel, please let our office know! Email Bhirn@bethelsnj.org

In Appreciation

I would like to extend my deepest appreciation to the Beth El community for your sincere prayers, kind words and best wishes for my recovery. Love you. Mel Ruthen and Family



To the volunteers that answer the call whenever we need help, please know how much you are appreciated! Shirley

Notice: If for any reason you do not get a Yahrzeit notice for a loved one, please call Shirley in the Beth El Office to let her know. Thank you

November

Shir Hashirim; Song of Songs

7:00 - 9:00pm

Wednesday, 11/5, 12, 19

Helene Herman Krupnick presenting

1st Friday Family Service and Dinner

5:45pm Service - 6:30pm Dinner

(Fees and RSVP's required)

Friday, 11/7, 12/19, 1/9 (2015), 1/6, 3/6, 5/1, 6/5

Celebrate Shabbat with a multi-generational Family Service & Dinner. Enjoy an engaging discussion with our Clergy on a relevant topic.

The Men's Club Breakfast & Speaker

9:45am - Sunday, November 16 (after Minyan; Social Hall C)

NO FEE, RSVP to Yoel Weiss

Tim Kelly presenting

Enjoy breakfast & listen to Tim Kelly, author of "The Legend of Red Klotz", a book about the famous player who lost 14000 games to the Halem Globetrotters, but won everything else.

Services 101B

7:30 - 9:00pm

Session 1: Tuesday, November 18,

Rabbi Aaron Krupnick presenting

The origin of the Siddur and its message for the modern reader.

Library Short Story Discussion Group

1:30pm - 3:00pm

Thursday, November 20

Amy Kaplan presenting

The Men's Club Breakfast & Speaker

9:45am; after Minyan; Social Hall C

NO FEE, RSVP to Yoel Weiss

Fred Behrend presenting

Beth El member & Holocaust survivor, Fred Behrend, relates his wartime experience as a child of the Holocaust

Divas On the Bima; Heart & Soul

7:00pm - Sunday, November 23

Featuring Cantors Alisa Pomerantz-Boro, Elizabeth Shammash, Magda Fishman & Jen Cohen with special appearance by Cantors Leon Sher, Anita Hochman & Sandra Messinger

An evening of Popular, Broadway, Israeli & Jewish Music (A portion of the proceeds will go to Virtua Foundation, supporting programming that educates women on the dangers of heart disease, the number one killer of women in the United States.)

December

Sisterhood Paid Up Membership Dinner:

Inside the Food Network with Allen Salkin

6:00pm - Tuesday, December 2 (No fee to members)

The extraordinary behind-the-scenes story of the Food Network

December (continued)

Live Stream from the 92nd Street Y

America and Israel: The Way Forward

8:15pm - Thursday, December 4

Dalia Rabin & Dennis Ross with Ethan Bronner

Presenting

Join Dalia Rabin, the former Israeli Deputy Minister of Defense & current chairperson of the Yitzhak Rabin Center & Ambassador Dennis Ross, who played a leading role in shaping US involvement in the Middle East peace process, for an enlightening discussion of the future of Israel. Ethan Bronner is the deputy national editor of the New York Times and the paper's former Jerusalem bureau chief.

Torah Fund Brunch

10:00am - Sunday,, December 7 (at TBS)

\$18 Minimum Contribution to Torah Fund

Represent Beth El Sisterhood for a combined Torah Fund Brunch with a program centered around this year's theme of Michpachah, Family.

Men's Club Man of the Year

5:30pm - Sunday, December 7 - Lobby

Beth El Men's Club is hosting the Regional Man of the Year dinner.

Each chapter will honor its Man of the Year. Evening includes cocktail hour, honoring ceremony and dinner.

Salute to Local Lone Soldiers of Defending Israel

7:00pm - Tuesday, December 9

FEE: \$25.00

Featuring Comedian & Former Lone Soldier Joel Chasnoff

Wine Tasting & Cheese Reception

Hosted by Congregation Beth El

Festive Cooking I

7:00pm - Thursday, December 11

Beth El Kitchen - FEE: TBD

Chef Robert Bennett of Classic Cake presenting

Learn to decorate Chanukah cookies

The Men's Club Breakfast & Speaker

9:45am (after Minyan) -Social Hall C

No FEE - RSVP to Yoel Weiss appreciated.

Services 101B

7:30 - 9:00pm

Session 2: Wednesday, December 17;

Rabbi Aaron Krupnick presenting

The origin of the Siddur and its message for the modern reader.

1st Friday Family Service & Chanukah Dinner

5:45pm Service; 6:30pm Dinner

Fees & RSVP required

Chanukah Family Concert with Noah Aronson

11:00am - Sunday, December 21

No FEE (Open to the Community)

An energetic & engaging Chanukah concert for the entire family.

NEWS FROM THE EARLY CHILDHOOD CENTER

Megan Nachod, Director

November and December mark a quieter time of year at the ECC after the busyness of the High Holidays. We obviously have a few holidays to look forward to in the next two months so there is still plenty to do and lots to learn.

Our *Willow Comes to School* program expanded this year to reach more students. Only our 3-year old classes took part in the nutrition education program last year, but this year we included our 3-year-old classes up through Kindergarten. *Willow Comes to School* features a bunny hand puppet named, not surprisingly, Willow. Willow lives in a magical garden and introduces our students to the seasonal fruits and vegetables that grow in her garden. The children use magnifying glasses to inspect the produce before they prepare a special recipe. We'll be cooking with apples, root vegetables, kale, strawberries or peas, depending on the season. It's a wonderful program and we are excited to be the first private early childhood program in the country to be invited to join this project!

We'll celebrate Thanksgiving in style as well with a whole-school feast that caps off several weeks of learning about the Pilgrims and their journey to America. Just like the original feast, every class will contribute a dish to our meal. Our Parent Teacher Group makes sure that we have a great time every year. Thankfully, there is a nice long gap between Thanksgiving and Hanukkah this year, so we won't have the same confusion as last year when the holidays were so close. We'll have our classroom Hanukkah celebrations with our families.

Our new play spaces have been a hit with the children. Outdoors, they have been busy playing instruments, digging and harvesting the berries and figs in our garden. Indoors, the children have built and tested experimental structures and enjoyed another learning space in our already extensive school.

Enrollment for the 2015-2016 school year begins in January and Beth EI members and current ECC families have priority enrollment. We'll start enrolling in early January, so be sure to contact

us for information on the program. We have many options for your family, from child care hours from 6:45AM - 6:00PM, to part-day preschool hours and programming that lasts the whole year. Check out the website www.bethelsnj.org for more information on our program or give us a call at 856-675-1166, x 420 for more information on our program.



Willow comes to school program.



The Kindergarten class perform the mitzvah of Tashlich right before Rosh HaShana



Our full year program includes many fun activities for the summer

advocare Premier Ob/Gyn of South Jersey

Support Beth El's ECC
Have More Babies!

Eric B. Grossman, MD, FACOG • Roberta G. Felsenstein, MD FACOG
Roberta "Dr. Bobbi" Milligan, CNM • Jessica Conroy, RN, APN-C

SOUTH JERSEY BEST DOCTORS 2014
TOP DOCS SJ MAGAZINE
BEST PHYSICIANS OF WOMEN 2014 SOUTH JERSEY MAGAZINE

903 Sheppard Road · Voorhees, NJ 08043
856.772.2300 · advocarePremierOBGYN.com

BETH EL RELIGIOUS SCHOOL

Yaffa Fuchs, Educational Director

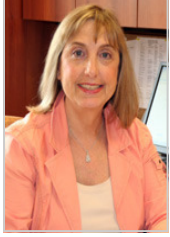

takes place during two Sunday mornings.

Staff Development Webinar
Tuesday, November 4
Spice Up My Lesson Plans with
Technology I Can Use
Let's put these iPads and Apple TV to good use! with Dr. Richard Solomon.



Dr. Solomon is the creator of www.jewish-education.org and the blog richarddsolomonsblog.blogspot.com, each of which empowers Judaic Studies teachers, administrators, trainers, professors and consultants to integrate web technology into their instruction and teacher training. In partnership with his wife, Elaine Solomon, they write "Tech Tuesday" for Behrman House's BabagaNewz. They co-authored Toolbox for Teachers and Mentors: Lesson Plans for Pre-Service and In-Service Judaic Educators (2010); Toolbox for Teachers and Mentors: Moving Madrichim to Mentor Teachers and Beyond (2009), as well as numerous other books and articles.

Hey (5th Grade) Family B'Yachad Program **Sunday, November 16**

5th Grade parents and students will be participating in an all new Family B'Yachad program, created and led by the Hey team of Larry Abrams and Binyamin Stone. The program will include a session for parents only, with Rabbi Krupnick. This new addition is being implemented in all our Family Education programs this year. Stay tuned for more details.

Kitta Gimmel - 3rd Grade Parent Meeting: **Consecration & Gift of Israel** **Sunday, November 23 – 9:15 AM - Beit Midrash**

One of the highlights of Kita Gimmel (3rd Grade) is a ceremony known as "**Chag Hasiddur**," celebrating the children receiving their first *Siddur* (prayer book) from Congregation Beth El. It will be held this year on Friday evening, March 13, 2015. The evening will commence with a delicious Shabbat meal, followed by a *Kabbalat Shabbat Cantata* / Service led by the children, Rabbi and Hazzan. Afterward, the children will be presented with their *Siddurim* (prayer books) and Tzedakah Boxes. All this takes planning!

During our meeting we will discuss all aspects of this special evening including our **3rd Grade Family B'Yachad Program: My Siddur Cover Workshop**, January 11, 2015, which will give the children an opportunity to work WITH their parents in creating their *siddur* cover.

We will also be discussing the very important **GIFT OF ISRAEL PROGRAM**. Important information will be given that morning, so do plan on attending. We look forward to seeing you

there.

Secret Shop – Sunday, December 7

Religious School Board has gone shopping! Wait till you see the little gifts your children will be able to buy for Chanukah this year. Thank you to Deborah Kelberg and Lisa Zaretsky for chairing this event.

Vav (6th Grade) Family B'Yachad **Tracing Our Roots - Sunday, December 14**

The 6th Grade pre-Bar/Bat Mitzvah year, is an important milestone for our students. On Sunday, December 14, 6th Graders and their parents will participate in a workshop that will help them to trace their roots and produce an heirloom family tree. In addition, parents will have the opportunity to meet with Rabbi Krupnick for an engaging discussion on lessons learned from searching our past family histories. A packet for this project was given to the students earlier in the year so that they could begin to amass the information needed for their family tree. We are looking forward to learning more about our students as they journey through their own family history.

Chanukah Family Concert with Noah Aronson **Sunday, December 21 • 11:00am** **Free and Open to the Community!**



Noah Aronson is an energetic and soulful composer/performer whose unique musical style propels his music into communities across the country and in Israel. While studying Piano and Jazz Composition at Berklee College of Music, Noah simultaneously held the position of Composer-in-Residence at Temple Beth Elohim in Wellesley, Massachusetts; teaching and composing a wide-array of new liturgical works. Noah conducted the Manhattan HaZamir Choir from 2008-2010 and his choral music received an honorable mention in the 2009 GTM Young Composer's Contest. Noah released his first solo Jewish album in May 2011 and the title song 'Am I Awake' was a winner in the New Voices song competition in July 2011.

Noah's latest project 'Left Side of the Page' sets to music some of the poetic selections from the Mishkan Tefilah Prayer Book. He had the distinct honor of presenting music from this project at the 2013 URJ Biennial as he lead a community of over 5000 people in Shabbat prayer.

Noah's music is now sung in progressive communities worldwide and has been included as part of the cantorial curriculum at the Hebrew Union College Debbie Friedman School of Sacred Music.

Reminders:

No Religious School November 4, 9, 26-30 and December 23-31

BETH EL RELIGIOUS SCHOOL (continued)

Mazel Tov to our B'nai Mitzvah of the Month

Lexi Levin – October 18
(correction from last edition)
Samuel Stofman - November 1
Joshua Apell - November 8
Max Abrams - November 8
Matthew Weinberg - November 15
Madeline Broder – November 15
Emma Broder - November 15
Robert Schweitzer - November 22
Zachary Boroda - November 22
Nathan Landau – November 22
Benjamin Landau - November 22
Naomi Korn - December 6
Olivia Cohen – December 13
Phoebe Cohen - December 13
Jacob Packman - December 20
Isabella Deutsch - December 20

Beth El Religious School



FREE GAN
(Sunday School Kindergarten)



No Membership Required!
\$100 Registration for the whole year!
Sundays: 9:00 AM - 12:00 PM

Your Child will:

- Learn about his/her heritage
- Learn about Israel
- Practice his/her Hebrew
- Learn lots of Hebrew songs
- Learn to love being Jewish
- **HAVE LOTS OF FUN!**

To register, call Yaffa Fuchs
856-675-1166 X 419
yfuchs@bethelsnj.org

November Service Times

Junior Congregation

with Larry Abrams &
Chaim Respes
3rd - 6th grades
10:15AM - 12:00PM
Every Shabbat morning
in the Chapel

Teen Services

10:30AM - 12:00PM
Once a month
In Beit Midrash
November 1

Minyan Katan

Grades K - 2
11:00AM - 11:45AM
In Sanctuary Ext. B
November 1, 22

Tot Shabbat

with Lauren Williams
Up to age 4 & their parents
11:00AM - 11:45AM
In Sanctuary Ext. D
November 1, 22

December Service Times

Junior Congregation

with Larry Abrams &
Chaim Respes
3rd - 6th grades
10:15AM - 12:00PM
Every Shabbat morning
in the Chapel

Teen Services

10:30AM - 12:00PM
Once a month
In Beit Midrash
December 6

Minyan Katan

Grades K - 2
11:00AM - 11:45AM
In Sanctuary Ext. B
December 13

Tot Shabbat

with Lauren Williams
Up to age 4 & their parents
11:00AM - 11:45AM
In Sanctuary Ext. D
December 13

JCC CAMPS at Medford

The **ULTIMATE** day camp
for children ages 3 - 14!

- Sports Clinics
- Creative Arts
- Daily Swim Lessons
- Splash Park
- Theater
- Water Slides
- Mini Golf
- Judaic Programming
- Climbing Tower & Boulder
- Fishing & Boating
- Lake Inflatables
- Excellent Staff Ratio
- Extended Day Available
- Kosher Lunch & Transportation

Call to Arrange a Personal Tour Today: 856-751-1666
Check out our Camp Video at www.jcccampsatmedford.org

Katz JCC
©1998-2010 1301 Springdale Road • Cherry Hill / (Summer) 400 Tuckerton Road • Medford

STUDIO

PHOTOGRAPHY

modern lifestyle+
event photography
**FOR THE
BRIGHT +
BOLD**

www.studioknj.com
info@studioknj.com
facebook.com/studioknj
856.810.0088

BELL LIBRARY NEWS

Amy Kaplan - Congregation Librarian



Of course you are busy right now; we are in the midst of the Holidays and there is so much to be done. But in a few weeks things will calm down, and you can plan to enjoy the biggest annual event in our Jewish community: The **Festival of Arts, Books and Culture**.

Though it may be hard to believe, this year marks the 25th anniversary of the Festival (!). That means 25 years of the most intriguing Jewish authors, lecturers, artists and performers, presented conveniently right here in our community. To celebrate this Silver Anniversary, the Festival will have plenty of terrific events in its week-long program. Here are just a few 2015 Festival highlights:



Sunday, Nov. 9, 1:30 PM – Steven Pressman will discuss **50 Children**, the book he wrote expanding on his acclaimed HBO documentary with the same title. This is the amazing, true story of how a brave Jewish couple from Philadelphia risked their own safety to travel to Nazi-controlled Vienna and Berlin to save fifty Jewish children.

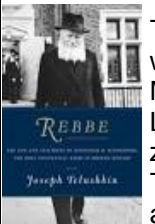

Tuesday, Nov. 11, 7:30 PM – Rabbi Joseph Telushkin will discuss his newest book, **Rebbe**, in which he presents the life of Rabbi Menachem Mendel Schneerson, the man who made Chabad Lubavitch into the widespread and dynamic organization it is today. If you have ever heard Rabbi Telushkin lecture, you already know how erudite and engaging he is; if you've never heard him, now's the time!

Thursday, Nov. 13, 10:30 AM – Tova Mirvis will present her newest novel, **Visible City**. Mirvis's previous novels were set in the Orthodox community; in this one, she has secular, Upper West Side Jewish characters dealing with such stresses of modern life as careers, families, city life, and modernization vs tradition.

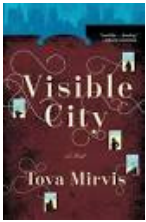

Sunday, Nov. 16, 10:30 AM – Josh Fattal will visit. He is one of three authors of **Sliver of Light**, the true story of how he and two other young American hikers were captured by Iranian forces and held in captivity for two years.

The Festival also brings many other authors, as well as TV and film star Larry Miller, the comedian whom Jerry Seinfeld calls, "the funniest guy I know." (Miller will appear on Sunday, Nov. 9 in the evening.) In addition, on Saturday, Nov. 15, be sure to see "**Stars of David**," a song-cycle based on a book by Abigail Pogrebin. "Stars of David" features original songs/lyrics by Sheldon Harnick, Michael Feinstein and others as it presents the life stories of notable Jewish people including Ruth Bader Ginsburg, Leonard Nimoy, Norman Lear, and many more.

The Festival is the place to be November 9-16. Mark your calendar now and be sure to call the JCC (424-4444) for tickets to these and many, many other Festival events. See you at the Festival!

The Library's **Short Story Discussion Group** is back and going strong. This discussion group has been around even longer than the Festival of Arts, Books, and Culture! The success of the group is due to the enthusiastic participation of our congregants. We meet on Thursday afternoon, once each month (usually, but not always, the 4th Thursday) 1:30pm-3:00pm in the Conference Room. The meetings are always announced online in the weekly "Beth El News and Information," as well as in *The Voice* newspaper. For more information, please call the Library (ext. 503) – we'd love to have you join us!

Remember: Donations to the Bell Library Fund are the perfect way to honor your friends and family for all special occasions. Your donations help the Library stay current with books and media for children and adults. Your contributions are needed, and all donations of \$25.00 or more are acknowledged with an inscribed bookplate in a library book. For details, and to make contributions, please call the synagogue office or the library.

Library's Short Story Discussion Group

Our dates for the coming year (all are Thursdays, 1:30pm – 3:00pm in the Conference Room)

2014	2015
October 23	January 22
November 20	February 26
December 18	March 26
	April 23
	May 28

First Friday's At Beth El



Join congregants & clergy for a monthly congregational Shabbat Experience.

An evening of Shabbat togetherness for all ages

First Friday of EVERY month. Open to All.
For more information please contact Shari Smith at ssmith@bethelsnj.org

COMMEMORATIVE OPPORTUNITIES

THE TREE OF LIFE

LEAF: Purchasing a leaf on Beth El's Tree of Life, which is located inside the Shabbat and Holiday entrance to our building, is the perfect way to commemorate a significant life-cycle event.

Remember your wedding, birthday, anniversary, or your children's B'nai Mitzvah or other accomplishment by having a leaf custom engraved for \$275.

STONE: For a more significant addition to the Tree of Life, please consider the purchase of a stone to adorn the bottom of the artwork. Each stone is custom engraved onto an all natural surface and promises to be a source of great family pride for years to come. The cost for each stone is \$550.

To order the leaf or stone, please phone the Beth El office.

Beth El is a Member of the "Jewish National Fund Affiliate Program"



There is **NO** easier way to earn money for Beth El & support Israel at the same time.

The procedure is as simple as a CLICK!

Go to our website: www.bethelsnj.org
Click on "support us"/"shop here" and then Jewish National Fund to make your purchase/donation. **Tell your friends, families & other congregants. Congregation Beth El will reap the rewards.**

Plant Trees in Israel, Greeting Cards, Water Certificates, Honor Book Certificates, etc.

Every order placed, Beth El gets 20% commission.

For questions, call Debbie Drachman at 856 - 719 - 9485

ENDOWMENT FOR THE FUTURE

Giving Today to Secure Tomorrow

Making a commitment to Beth El's Endowment Fund will help ensure funding will always be available to support & enhance the many important, religious, educational & communal services that Beth El provides to its members & community. There are many ways to participate: Make an immediate contribution of cash, appreciated securities, real estate, art work or other collectibles; Include a bequest to Beth El in your Will; Designate Beth El as a beneficiary of a life insurance policy; Establish a Donor Advised Fund dedicated to the support of Beth El; Establish a Charitable Gift Annuity or a Charitable Remainder Trust.

For more information as to how you can participate in building Beth El's Endowment for the Future please complete this coupon & return it via 1st class mail or e-mail.

Name: _____

Street: _____

City _____ State ____ Zip: _____

E-mail: _____

Please send me information on participating through:

Bequests _____, Life Insurance _____

Donor Advised Fund _____

Charitable Gift Annuities _____

Charitable Remainder Trust _____

Immediate Gift of Cash
or Appreciated Assets _____

I have already included Beth El in my estate plans. Please let me know how my plan can be included as part of Beth El's **ENDOWMENT FOR THE FUTURE.**

Return to: Congregation Beth El
Endowment for the Future
8000 Main Street
Voorhees, NJ 08043
E-mail: Endowment@bethelsnj.org

Memorial Room

Honor your loved ones by purchasing a plaque (\$575) in our Memorial Room.

Additionally, the names and yahrzeit dates will appear on the digital screen, scrolling during the yahrzeit week, high holidays and other haggim.



Phone the Beth El office for more information.

Scrip Program

Support Beth El by Simply Shopping at your Favorite Stores



IT'S AS EASY AS 1,2,3:

1. Click on "Buy Scrip" under Quicklinks on www.bethelsnj.org
2. Place your order on the on-line form
3. Pay by phone or by check and pick up your order at Beth El

The Scrip program helps support educational programming for children and adults.

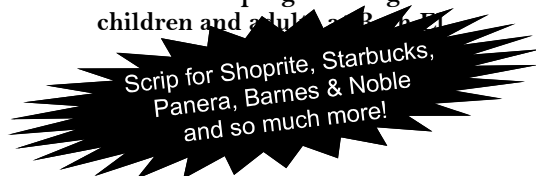

Congregation Beth El is an Amazon Affiliate

Purchases generate a **4% Rebate**
Use the *Congregation Beth El* website: <http://www.bethelsnj.org> as the portal
Click on "Support us" and then click on Amazon. Entry to the Amazon site will follow automatically

We have seen more activity in our account with the recent purchases of iPods and TV's, in addition to books and other items.

Beth El reaps more income with MORE volume in sales.

It is really simple...give it a try

Questions: Please contact Mort at Kanovsky@verizon.net

NOVEMBER MINCHA TIMES



Congregation Beth El

November, 2014 Cheshvan - Kislev 5775

SHACHARIT (morning) SERVICES:

*****Sunday 9:00 AM*****

Monday & Thursday 7:15 AM

Tuesday, Wednesday & Friday 7:30 AM

Saturday 9:00 AM

Note & Exception Below:

Sunday, November 23rd - Rosh Chodesh Kislev 8:30AM

Thursday, November 27th - Thanksgiving Day 9:00AM

CANDLE LIGHTING TIMES:

MINCHA (AFTERNOON) MAARIV (EVENING) SERVICES

	Saturday, November 1	5:45PM
	Sunday, November 2 - Thursday, November 6	4:50PM
4:34PM	Friday, November 7	4:35PM
	Saturday, November 8	4:40PM
	Sunday, November 9 - Thursday, November 13	4:40PM
4:27PM	Friday, November 14	4:30PM
	Saturday, November 15	4:35PM
	Sunday, November 16 - Thursday, November 20	4:35PM
4:22PM	Friday, November 21	4:25PM
	Saturday, November 22	4:30PM
	Sunday, November 23 - Thursday, November 27	4:35PM
4:19PM	Friday, November 28	4:20PM
	Saturday, November 29	4:25PM
	Sunday, November 30 - Thursday, December 4	4:30PM

DECEMBER MINCHA TIMES



Congregation Beth El

December, 2014 Kislev - Tevet 5775

SHACHARIT (morning) SERVICES:

*****Sunday 9:00 AM*****

Monday & Thursday 7:15 AM

Tuesday, Wednesday & Friday 7:30 AM

Saturday 9:00 AM

Note & Exception Below:

Tuesday, December 23rd - Rosh Chodesh Tevet 7:15AM

Thursday, December 25th - 9:00AM

CANDLE LIGHTING TIMES:

MINCHA (AFTERNOON) MAARIV (EVENING) SERVICES

	Sunday, November 30 - Thursday, December 4	4:30PM
4:17PM	Friday, December 5	4:20PM
	Saturday, December 6	4:25PM
	Sunday, December 7 - Thursday, December 11	4:30PM
4:17PM	Friday, December 12	4:20PM
	Saturday, December 13	4:30PM
	Sunday, December 14 - Thursday, December 18	4:35PM
4:19PM	Friday, December 19	4:25PM
	Saturday, December 20	4:30PM
	Sunday, December 21 - Thursday, December 25	4:35PM
4:23PM	Friday, December 26	4:25PM
	Saturday, December 27	4:35PM
	Sunday, December 28 - Thursday, January 1	4:40PM

CARING ACTS OF TZEDAKAH

(as of September 19, 2014)

SUSAN ASBELL RITUAL FUND

DONOR

Stacy, Andy, Madeline,
Jessica & Devyn Levin

DONOR

The following contributions are in memory of Susan Asbell:
Evelyn Harris, Lisa & Sam Jacobs, Nancy & John Kravitz, Sandy & Don Levenson, Arlene & Jerry Schwartz, Bonnie Schwartz, Linda & Joel Appel, Stacy, Andy, Madeline, Jessica & Devyn Levin

DONOR

Hanina & Louis Ruttenberg

DAVID BACK COLLEGE CONNECTION FUND

DONOR

Gloria & Ira Back

Janet Kirscher

Gloria & Ira Back

Linda & Paul Chase

DONOR

Gloria & Ira Back

Melissa & Jeffrey Herskowitz

Sylvia & Jack Moldoff

Barrie & Larry Solomon

BELL LIBRARY FUND

DONOR

Sharon & Marc Cutler

DONOR

Barbara & Martin Brodack

DONOR

Donna & Richard Bell

DONOR

Donna & Richard Bell
Helene & Saul Bresalier

MILDRED & HENRY BLUM FUND

DONOR

Carol & Joel Fleisher

SYLVIA BOORY FRAGILE X RESEARCH FUND

DONOR

Leila & Ian Joffe & Family
Sherri & Alan Breslow
Jan & Ron Zeitzeff

DONOR

Leila & Ian Joffe

EARLY CHILDHOOD CENTER FUND

DONOR

Schlessel Family

DONOR

Meredith & Andrew Becker
& Family

IN HONOR OF

Bar Mitzvah of son of Suzi & Greg
Pearson

IN MEMORY OF

Birth of new granddaughter to
Sheila & Samuel Mandel
Aliyah
Bar Mitzvah of Jonathan Sorokin
Bar Mitzvah of Jake Brooks

SPEEDY RECOVERY

Marty Zoblin

IN HONOR OF

Birth of new granddaughter to
Sheila & Samuel Mandel
Aliyah
Bar Mitzvah of Jonathan Sorokin
Bar Mitzvah of Jake Brooks

IN MEMORY OF

Yahrzeit of David Jeffrey Back,
Yahrzeit of Anna Barasch
Rose Poulshock
Yahrzeits of Neil Moldoff and
Morris Moldoff, Annette Kaplan
Mother of Jodi Pleat, Yahrzeit of
Edward Solomon, Yahrzeit of
Dorothy Caplan, Yahrzeit of
David Caplan

IN APPRECIATION TO

Donna Bell and Maccabi Games

IN HONOR OF

Engagment of Naomi Kaplan to
Eric Morris

SPEEDY RECOVERY

Shira Gura

IN MEMORY OF

Richard Cohen
Loved Ones, Richard Cohen,
Dr. Jack Goldstein, Penny
Katchem

IN MEMORY OF

Unveiling for Gladys Heine

IN MEMORY OF

Harriet Shneeberg Ellis
Morris Goldstein
Morris Goldstein, Father of
Ruth Manin

SPEEDY RECOVERY

Jon Soll

IN HONOR OF

Special birthday of Roy Steinberg

IN MEMORY OF

Mother of Mitchell Goldberg

Barbara & Marvin Backal

FAMILIES IN NEED FUND

DONOR

Fred Holzer
Erica & Jerry Rothkoff

DONOR

Tara, Maxwell, Zoe &
Dashiell Benson
Ira Deiches
Susan & Steven Freiberg
Lila Eisner

Melissa & Brad Tinkelman

Judy & Len Wizmur

ARTHUR & BETTE GOLDMAN FUND

DONOR

Lynn & Steve Paul

DONOR

Lynn & Steve Paul

ETHEL & REUBEN GOLDMAN FUND

DONOR

Sydney & Carl Tinkelman

REBA & HARRY GROSSMAN FUND

DONOR

Cookie & Murray Matez
Debbie Grossman
Mr. & Mrs. Michael Sherman

DONOR

Debbie Grossman
Joan Feinberg
Cookie & Murray Matez

DR. HARRY HALTZMAN MEMORIAL FUND

DONOR

Carole Haltzman

HAZZAN ALISA POMERANTZ-BORO SPECIAL FUND

DONOR

Jennifer & Ari Brooks
Ruth & Larry Katz

DONOR

Svetlana & Alexander Litvak
Victor Appell & Colin Hogan
The Colliks'
Carol & Joel Fleisher

DONOR

Shirley Mangel

DONOR

Shirley Mangel
Hermie & Morty Mann

Sylvia & Sydney Orel

DONOR

Ruth & Larry Katz

Yahrzeit of Zena Stein

IN APPRECIATION

Rabbi Aaron Krupnick
Evan & Greg Rothkoff's B'not
Mitzvah

IN MEMORY OF

Loss in Cohen Family

Susan Asbell

Morris Goldstein
Daughter of Rochelle Segal,
Father of Frann Axelrad
Rose Poulshock
Morris Goldstein

SPEEDY RECOVERY

Harriet Meltzer

IN MEMORY OF

Richard Cohen

IN HONOR OF

B'nai Mitzvah of Florence &
Lynnn Fridrich

IN MEMORY OF

Yahrzeit of Harry Matez
Yahrzeit of Michael Grossman
Morris Goldstein

SPEEDY RECOVERY

Stanley Goldman
Ilene Grossman
Ilene Grossman, Shira Gura,
Martin Zoblin

DR. HARRY HALTZMAN MEMORIAL FUND

IN MEMORY OF

Yahrzeit of Dr. Harry Haltzman

HAZZAN ALISA POMERANTZ-BORO SPECIAL FUND

IN MEMORY OF

Harriet Schneeberg Ellis
Morris Goldstein, Yahrzeit of
David Katz, Yahrzeit of Freda
Mintz

IN APPRECIATION TO

Hazzan Alisa Pomerantz-Boro,
Cantor Leon Sher
Hazzan Alisa Pomerantz-Boro
Hazzan Alisa Pomerantz-Boro

IN APPRECIATION TO

David Alexander, Peretz Wittman

IN HONOR OF

Marriage of Lynne Besen's son
Birth of grandson to Brenda &
Chuck Driben
Dr. Orel's 90th birthday

SPEEDY RECOVERY

Mel Ruthen

CARING ACTS OF TZEDAKAH

KIDDUSH FUND

DONOR

Eleanor & Philip Goodman
Eleanor Brodsky Goodman
Phil Goodman

RABBI AARON KRUPNICK SPECIAL FUND

DONOR

The following contributions were made in appreciation of Rabbi Aaron Krupnick: Cheryl & Dennis Riley, Jackie Herskowitz, Shirley Mangel, Margie Blum & Janet Goodstein, The Colliks', Barbara Freedman, Caryn & Richard Friedman

Amy & Eric Clayman
Stacy & Dan Farber

Shirley Mangel
Gilah Lewis Sietz

DONOR

Jackie, Richard, Ian & Perry Bernard
Dr. Robert E. Fridrich

Debbie Grossman
Cookie & Allan Weinberg

Myra & David Gutin
Anna & Isaak Ivnitsky
Anita & Murray Moliken

Arlene & Jerry Schwartz

DONOR

Gerry & Howard Abramsohn
Jackie, Richard, Ian & Perry Bernard
Laura Glenn
Evelyn Harris
Kritz Family
Gail & Marty Raffner

Harriet Schulman
Leo Reiner
Lynne P. Ellick
Patricia Bourke
Ronald Kaplan
Sandy & Don Levenson
Sandy & Jeff Brown
Sharla & Mort Kanovsky

Stephanie & Chuck Cahn

Suzanne & Victor Levy

Linda & Joel Appel
Judy & Rick Charny
The Colliks'
Karyn & Marty Davis
Marsha Z. Dollinger

June & Steven Eisner
Carol & Joel Fleisher
Rhona & Warren Forgang
Barbara & Henry Friedman
Myra & David Gutin

IN MEMORY OF

Frimi Orel
Yahrzeit of Neil Brodsky
Yahrzeit of Adele Goodman

IN APPRECIATION

Scott Shevrin
Jason & Leah - great job with Maccabi, Robyn Greenberg - great job with Maccabi
Kimberly Chandler, Shari Smith
Congregation Beth El

IN HONOR OF

Roy Steinberg "special birthday"

Bat Mitzvah of Florence Fridrich & Lynn Fridrich Koeppl
Dr. & Mrs. Norman Grolnick
Bar Mitzvah of Owen Warwick,
Bat Mitzvah of Isabel Bolotin
Bat Mitzvah of Ayala Gura
Israel
Helene & Saul Bresalier grandson Zachary's Bar Mitzvah
Bar Mitzvah of grandson of Helene & Saul Bresalier

IN MEMORY OF

Annette Kaplan
Yahrzeit of Frank Green

Yahrzeit of Elaine Glenn
Father of Dr. Lorraine Tulman
Father of Leslie Sirken
Yahrzeit of Morris Raffner,
Yahrzeit of Marilyn Raffner
Morris Goldstein
Richard Michael Cohen
Henry Herskowitz
Yahrzeit of Jacob Bourke
Yahrzeit of Babette Kaplan
Buni Tarnapol, Lewis Katz
Harriet Schneeberg Ellis
Morrie Aroesty, beloved brother of Shirley Grossman.
Harriet Schneeberg Ellis,
Morris Goldstein
Sandra Cohen - Mother of Jodie Pleat
Rose Poulshock
Harriet Schneeberg Ellis
Morris Goldstein
Yahrzeit of Marion Davis
Yahrzeit of Albert Zeiger, Yahrzeit of H. Richard Dollinger
Morris Goldstein
Fred Freedman
Steven Sotaloff
Fredrich Freedman
Yahrzeit of Lillian Greenberg

DONOR

Barbara & Mark Jacobs
Renee & Arthur Levner
Suzanne & Victor Levy & Family
Sylvia & Sydney Orel
Leo Reiner
Judy & Len Simkin
Cookie & Allan Weinberg

DONOR

Sharla & Mort Kanovsky

LUKOFF CULTURAL FORUM FUND

DONOR

Marcy Sanders

Judy & Fred Ruttenberg

DONOR

Marcy Sanders

DONOR

Marcy Sanders

MILLER KIDDUSH CUP FUND

DONOR

Shirley Mangel
Judy & Donald Love

DONOR

Judy & Donald Love

PHYLLIS & IRVING NATKOW FUND

DONOR

Sandra & Arnold Kaminer

BETH EL RELIGIOUS SCHOOL FUND

DONOR

Gloria & Mitchell Goldberg
Ilene & Harry Grossman

DONOR

Harriet Schulman & Family
Gilah Lewis Sietz
Judy & Staurt Wasserlauf

ALAN RICHMAN CHILDRENS RECREATION FUND

DONOR

Heidi & Danny Silverberg

Lauren & Jon Soll

DR. ROBERT R. ROSEN MEMORIAL SCHOLARSHIP FUND

DONOR

Rosalie & Alvin Rosen & Family

SIM SHALOM SIDDUR

DONOR

Judy & Rick Charny

ANDREW & ERIC SUSSMAN SCHOLARSHIP FUND

DONOR

Linda & Paul Chase

DONOR

Lil & Doc Joe Hassman
Marcy & Michael Postelnek
Lil & Joe Hassman
Donna & Leon Rose

IN MEMORY OF

Richard Cohen, Edward Small
Yahrzeit of Lawrence Levner
Cousin of Ilene Weinberg
Frimi Orel
Yahrzeit of Elsie Reiner
Yahrzeit of Esther Simkin Small
Steven Sotaloff, Rose Poulshock,
Rose Poulshock, Steven Sotaloff

SPEEDY RECOVERY

Marty Zoblin

IN HONOR OF

Marriage of Shirley Yaffa's granddaughter
Bat Mitzvah of Lia Pecarsky

IN MEMORY OF

Morris Goldstein

SPEEDY RECOVERY

Ilene Grossman

IN HONOR OF

Ann Miller, JFS President
Birthday of Ann Miller

SPEEDY RECOVERY

Marty Zoblin

PHYLLIS & IRVING NATKOW FUND

IN MEMORY OF

Morris Ashin

IN MEMORY OF

Gloria S. Goldberg
Morris Goldstein

IN HONOR OF

Bar Mitzvah of Jonathan Cohen
Yaffa Fuchs
Bar Mitzvah of Zachary Zaller

ALAN RICHMAN CHILDRENS RECREATION FUND

IN MEMORY OF

Brother of Dotti Singer, Father of Debbie Weinstock, Rose Poulshock, Harriet Shneeberg Ellis
Rose Poulshock

DR. ROBERT R. ROSEN MEMORIAL SCHOLARSHIP FUND

IN HONOR OF

90th birthday of Philip Forman

IN MEMORY OF

Susan Asbell

ANDREW & ERIC SUSSMAN SCHOLARSHIP FUND

IN HONOR OF

Helene & Saul Bresalier grandson Zachary's Bar Mitzvah

IN MEMORY OF

Sylvia Sandler
Yahrzeit of Saul Postelnek
Rose Poulshock
Morris Goldstein

CARING ACTS OF TZEDAKAH

HARRY W. TAYLOR FUND

DONOR

Abby & Bob Belafsky
Marc & Sharon Cutler
Phyllis & Jerry Lightman

DONOR

Merle & Fred Linden
Amy & Charlie Rossano

CHARLES E TROBMAN MEDICAL RESEARCH FUND

DONOR

Enid & Barry Rigberg

DONOR

Phyllis & Malcolm Trobman

DONOR

Sharon & Steven Usdin

Ina & Marc Lichtman
Ellen Podell & Family
Carol & Ed Rosof

USY/KADIMA FUND

DONOR

Nikki & Len Feldman

WALKES CHAPEL FUND

DONOR

Robin Sue & Bill Landsburg
Family

DONOR

Brenda & Chuck Driben

Barbara & Joe Walkes & Family

JERRY YAFFA CREUZFELDT JAKOB RESEARCH FUND

DONOR

Shirley Mangel

Marilyn & Steve Roth

Lynne Gradinger Besen

Carol & Joel Fleisher

Bernice Gothard

Shirley Mangel

DONOR

Bernice Gothard

Carol & Joel Fleisher
Jay Hammel
Shirley Yaffa

DONOR

Shirley Yaffa

IN HONOR OF

Bat Mitzvah of Ayala Gura
Bat Mitzvah of Ayala Gura
Bat Mitzvah of Ayala Gura

IN MEMORY OF

Joan Shuster
Joan Shuster

SPEEDY RECOVERY

Mort Pomerantz

IN HONOR OF

Bat Mitzvah of Ayala Gura

IN MEMORY OF

Yahrzeits of Sidney Lieberman,
Shirley Lieberman & Norman
Usdin
Yahrzeit of Samuel Belchikoff
Yahrzeit of Chuck Trobman
Jeffrey Angstreich

IN HONOR OF

Birth of granddaughter Alice
Brown Mandel

IN MEMORY OF

Yahrzeit of Naftoli Isser ben &
Shlmomo, z"l

IN HONOR OF

Birth of grandson to Barbara &
Joe Walkes, Rivan Bowie
Walkes
Special birthday of Barbara
Frantz

IN MEMORY OF

Daughter of Florence &
Marshall Gershon
Eliezer Rozovsky
Yahrzeit of Charlotte Hammel
Morris Ashin

SPEEDY RECOVERY

Marty Zoblin,
Yolanda Guastavino

Support Torah Fund

Sisterhood Torah Fund Pin



Torah Fund Cards



Sunday - 9AM - 12 NOON

Monday - By appointment

**Tuesday
9AM - 5PM & 7PM - 8PM**

**Wednesday
9AM - 5P**

**Thursday
9AM - 5PM**

**Friday
10AM - NOON**



VOLUNTEERS WANTED

TO HELP.....

NEIGHBORHOOD DELIVERY - CAPTAINS FOR SCRIP

Help deliver scrip orders to families in your neighborhood
Volunteer a small amount of your time and make a big difference at Beth El

For more information on Neighborhood Captains, contact Debbie Hochberg at dsh26@comcast.net

WORK THE GIFT SHOP

We need volunteers to work in
Judaically Yours Gift Shop.

Please contact Linda Lazarow at: (856) 424-3893 or llazarow@msn.com

HELP IN THE OFFICE

Volunteers Needed for a variety of office projects,
i.e. stuffing, labeling, mailings, etc..

Please call Shirley at 675-1166 or email
Syaffa@bethelsnj.org

if you can donate a few hours.
Thanks in advance for your help.

CARING FOR MOURNERS COMMITTEE NIHUM AVELIM

Volunteers needed to assist Beth El members
with their shiva needs. (setting up for shiva,
cleaning up, bringing meals, etc).

Please contact Marsha Goodman
margood1941@gmail.com

MITZVAH MOBILE VOLUNTEER TO DRIVE A CONGREGANT



I can drive....

One Shabbat a month Every Shabbat
 Special Events Evening Services

Name _____

Address _____

Email _____ Phone # _____

VOLUNTEER FOR THE BELL LIBRARY



Amy Kaplan is looking for volunteers support.
Please contact Amy at: akaplan@bethelsnj.org
with the hours you are available.

Thank you in advance for your help.



GREETERS / SUBSTITUTE GREETERS WANTED SHORT HOURS • NO PAY • LOTS OF SATISFACTION TRAINING PROVIDED

Greeters welcome people & direct them to the sanctuary, coat room, etc., or offer assistance as needed. Greeters are at the entrance from 9:15am to 10:35am. At that time, they may join the congregation (if they wish).

A BE Board member is usually assigned for specific Shabbats, but we do need substitutes. For information email or phone Mort Kanovsky at Kanovsky@juno.com or 856.424.9372.

Donate to the Kippot Box

Spring clean your drawers of your
unused, "collectable" Kippot.

All Kippas are welcome regardless
of a memorable name or date.

Help Beth El fill the Kippot Box and find
more drawer space at the same time.

Thank you.



To let us know if any of your personal
information has changed... addresses, e-mails,
phone numbers, etc.. The next time you send
in a payment or call, let us check to make sure
we have your information correct.

Thank you,
Laura Bruzzese-Coscia

Nichum Avelim Caring for Mourners

Congregation Beth El strives to reach out to our congregants when they experience the loss of loved ones. The Caring for Mourners Committee provide support to our families during their time of need. The committee is available to offer the following:

- Provide the Guide to Mourning Practices booklet
- Set up the shiva home
- Deliver prayer books and chairs to the shiva home
- Organize minyans in the shiva home

We welcome you to participate in this wonderful mitzvah.

Please contact Marsha Goodman at
215.206.5182 or margood1941@gmail.com if you are
interested in volunteering.



8000 Main Street
Voorhees, NJ 08043

Address Service Requested

Non-Profit Org.
U.S. Postage
PAID
Cherry Hill, NJ
Permit No. 453

DIRECTORY

Telephone: (856) 675-1166 ▪ Fax: (856) 489-3280

BETH EL NEWS EDITOR
Belle S. Hirn - Bhirm@bethelsnj.org

CLERGY & STAFF

Aaron Krupnick, Rabbi
akrupnick@bethelsnj.org

Alisa Pomerantz-Boro, Hazzan
hazzanapb@bethelsnj.org

Isaac Furman, Rabbi
rif1@comcast.net

Hanina Ruttenberg, Executive Director
hruttenberg@bethelsnj.org

Yaffa Fuchs, Educational Director
yfuchs@bethelsnj.org

Binyamin Stone, Hebrew High Coordinator
bstone@bethelsnj.org

Megan Nachod, ECC Director
mnachod@bethelsnj.org

Yearit Acosta, ECC Assistant Director
yacosta@bethelsnj.org

**Shari Smith, Director of
Community Life**
ssmith@bethelsnj.org

**Tamar Barkan, Assistant to Rabbi
Krupnick / Banquet Manager**
tbarkan@bethelsnj.org

**Flossie Baranoff,
Administrative Assistant Hazzan**
fbaranoff@bethelsnj.org

**Kimberly Chandler,
Administrative / Communication
Asst. & Religious School**
ksainson@bethelsnj.org

**Belle S Hirn, Administrative Ass't. ECC
& Beth El News Editor**
eccoffice@bethelsnj.org
bhirm@bethelsnj.org

Shirley Yaffa, Receptionist
syaffa@bethelsnj.org

**Laura Bruzzese-Coscia,
Accounts Receivable**
lbruzzese@bethelsnj.org

**Patricia Rice-Diggs,
Accounts Payable**
pdiggs@bethelsnj.org

Amy Kaplan, Librarian
akaplan@bethelsnj.org

Stacey Shaaltiel, USY Advisor
Stacey.Shaaltiel@gmail.com

BOARD OFFICERS

President: Eric Clayman
eric.clayman@comcast.net

Vice Presidents:

David Backal
dsbackal@unitedplanners.com

Alison Bell Keim
keimer5@comcast.net

Karen Schlessel
schlessel@comcast.net

Lauren Soll
Lmsorgnut@comcast.net

Treasurer: Stuart Sauer
royalcomputing@comcast.net

Financial Secretary:

Barbara Collik
bcbg21@comcast.net

Leslie Breslau
lezbrez@gmail.com

Recording Secretary:

Josh Brodtkin
Amazingmed@hotmail.com

BOARD COMMITTEES

Adult Education: Tami Steinberg
Tami.steinberg@flastergreenberg.com

Board Development

Karin Elkis:
karin_elkis@menendez.senate.gov

Bokor Tov: Anouk Backal
dutchnouky@yahoo.com

Budget & Finance: Stuart Sauer
royalcomputing@comcast.net

Adam Sackstein: asackstein@aol.com

Catering:

Donna Rose: donwros@aol.com

Cemetery Committee:

Harry Platt: plattmemorial@comcast.net

College Connection:

Gloria Back: GBack5454@aol.com

Community Life:

Judy Simkin: lensim@comcast.net

Early Childhood:

Joanna Greenfield:
jgreenfield@comcast.net

Nicole Cwanger:
ncwanger@hotmail.com

Endowment Committee:

Steven Eisner: smelegal@aol.com

Habonim:

Margie Blum: blumfamily01@comcast.net

Judy Simkin: lensim@comcast.net

HAZAK (Seniors):

Isabel Rudolph: (856) 751-2086

House Committee:

Andrea Millstein: millstein@comcast.net

Deena Sherman: dsherman@jfedsnj.org

Israel Committee:

Renee Kessler: rbkess@comcast.net

JFCS Partnership Committee

Lisa Jacobs: ljacobs66@verizon.net

Marketing: Jackie Bernard
4bernards@comcast.net

Membership Assistance Committee:

Leslie Breslau: lezbrez@gmail.com

Barbara Collik: bcbg21@comcast.net

Membership:

Debra Kelberg: dkelberg@aol.com

Men's Club:

Yoel Weiss: yoelweiss@aol.com

Nichum Avelim (caring for mourners):

Marsha Goodman:
margood1941@gmail.com

Personnel:

Ben Levin: levin@hylandlevin.com

Religious School: Melissa Leibowitz
melis32179@aol.com

Audrey Snyderman
audreysnyderman@gmail.com

Ritual Advisory: Jay S. Ruder, Esq
ruderch@comcast.net

Scrip: Debbie Hochberg
dsh26@comcast.net

Singles: Norma Kamis
normatrack@verizon.net

Sisterhood: Faye Shapiro
faye.shapiro@comcast.net

Social Action:

Rachel Miller: rvkm78@gmail.com

Leah Wolf: jasonleah@aol.com

Technology Committee:

Chair Technology:

Michael Silverman:
silvermanm@icloud.com

Chair Web Site:

Mort Kanovsky: kanovsky@juno.com

Young Families Group:

Shari Shapiro: Slc1220@comcast.net

Youth Commission:

Gary Shapiro: Shaphappy@comcast.net